WEATHER
Ohio—Rain or snow tonight and Tuesday; colder Tuesday.

MANSFIELD NEWS-JOURNAL

FINAL EDITION

VOL. 57, NO. 4 TELEPHONE, CANAL 4251 MANSFIELD, OHIO, MONDAY, MARCH 10, 1941 Associated Press United Press International News Service PRICE THREE CENTS

Simpson, H G
State Museum

AXIS PROMISES U. S. 'SURPRISE'

TWELVE FIRE FIGHTERS DIE AS ROOF FALLS

16 Others Injured In Tragic Blaze In Massachusetts; Other Victims Hunted.

MEN TRAPPED IN DEBRIS

Bodies of Four Men Buried In Wreckage for Five Hours After Roof's Fall.

(By Associated Press)

BROCKTON, Mass. — Twelve firemen were killed and 16 injured early today when the snow-laden roof of the 30-year old Strand theater collapsed during a fire which destroyed the building.

Firemen and police, poking through the smouldering mass of metal, wood and plaster, continued searching for other victims.

The known dead were: Capt. John F. Carroll, 52; William Murphy, 25; Daniel O'Brien, 45, Henry Sullivan, 45; Malcolm McNeill, 40; Matthew Geary, 48; Lieut. Raymond A. Mitchell; Denis Murphy, Roy H. Keraghan, George Collins, Martin Lipper and Fred Kelley.

Approximately 25 men were trapped when the roof over the theater balcony caved in with a terrific roar. Most were released quickly and given emergency hospital treatment, but two bodies were carried out along with the living.

The bodies of four of the missing were not freed from the debris until daybreak, five hours after the fire was discovered. Hundreds of Sunday night movie goers had left the theater less than two hours before the fire took hold.

Trapped firemen screamed as flames licked at their hands and faces while they were caught in the debris.

A Catholic priest, Rev. Lawrence Morrisoe of St. Patrick's church, borrowed a fireman's helmet and rubber coat and went into the burning building to administer last rites to the dying and most seriously injured.

COPLAND QUITS

Governor Accepts Resignation of Cleveland Judge.

COLUMBUS —(U.P.)— Governor Bricker today accepted the proferred resignation of David Copland as a municipal judge in Cleveland.

Judge Copland whose disbarment was upheld last month by the Ohio supreme court submitted his resignation effective April 1 in a letter to the governor. Removal proceedings against him were pending in the legislature.

The disbarment action grew out of discovery of a fictitious law case reported in a legal journal by Judge Copland. He continued to hold office and draw a salary as judge after disbarment even though he was not permitted to hear any cases on the bench. His salary was $9000 annually.

STRIKERS HALT PAPER'S PRESSES

Pittsburgh Daily Fails To Publish Monday Editions.

PITTSBURGH —(U.P.)— Publication of the Post Gazette, Pittsburgh's only morning newspaper, was suspended "until further notice" today because of a strike. It published no Monday edition.

Striking circulation workers had picketed the newspaper's plant intermittently since Friday night and members of other craft unions refused to cross the picket line.

The striking circulation workers alleged that the company had violated its contract with the Pittsburgh Newspaper Alliance, a union of outside circulation workers.

SOUND SLEEPERS

Boys Slumber on as Truck Crashes into Home.

WALLACE, Idaho—(U.P.)—August Domeroivich lost control of his motor car.

It crashed into the Frank Foreman home and stopped against a studio couch, spraying it with broken glass and plaster. Domeroivich was cut and bruised.

Asleep on the couch were Max and Don, Foreman's young sons. Unhurt, they continued to slumber peacefully.

PROFITS DOWN IN '40

PORTSMOUTH —(U.P.)— Vulcan Corp., makers of shoe lasts, reported earning of $22,499 last year, compared with $112,630 in 1939.

Flood of Supplies Expected to Be Started to Britain This Week

House Concurs On Aid Tuesday

Small Naval Vessels, to Fight off Sub Blockade, Believed to be First Need of Great Britain.

BULLETIN

WASHINGTON—(INS)—An effort will be made to have the house approve senate changes in the lease-lend bill this afternoon and President Roosevelt expects to send a formal request to congress this week for appropriations to launch the aid program, it was announced today.

(By Associated Press)

WASHINGTON—Final congressional action on the British aid bill appeared today to be but a matter of hours, and informed persons considered it probable that the vast supply of war materials thereby made available to Britain would start moving across the Atlantic within a few days.

Small naval vessels were reported to be the first defense articles slated for delivery immediately after the bill becomes law, with food supplies to follow.

Only house approval of relatively minor amendments inserted by the senate before it passed the legislation 60 to 31 Saturday night was needed to speed the momentous measure to the White House. Speaker Rayburn and Chairman Bloom (D-N.Y.) of the house foreign affairs committee predicted the approval would be given Tuesday.

Once the bill is signed into law the president is expected to make swift use of the authority thus gained to "sell, transfer title to, exchange, lease, lend or otherwise dispose of" guns, planes, ships, tanks and all other armaments and food supplies.

Signing of the bill, too, will clear the way for him to ask congress for the billions necessary to carry out the program. He also may announce promptly just how the program will be administered.

The bill vests full authority in him. To decide broad policy questions, however, he is expected to work through a cabinet committee of Secretaries Hull, Stimson, Knox and Morgenthau, with Harry Hopkins, former commerce secretary, as aide.

He is also expected to work through the office of production management on matters of production, and through army and navy chiefs on the release of existing materials.

Some authorities estimated today that during this year and the next two the total cost of lease-lend assistance would substantially exceed $10,000,000,000. Not only Britain but any other nations "whose defense the president deems vital to the defense of the United States" may benefit. These

(Continued on Page 2, Col. 6)

BRITAIN HAILS HELP FROM U. S.

Tightens Up Food Belt; Nazis Warn Subs Will Sink All War Supply Ships.

(By United Press)

LONDON—Great Britain, hailing senate passage of the lease-lend bill and looking forward to greater aid by the United States, tightened its food control system today and put the admiralty in charge of shipyard workers throughout the United Kingdom in preparation for a knockout fight against Germany.

Prospective enactment of the lease-lend bill was welcomed almost as much for its moral effect as for the physical aid it would bring Britain.

"Now the great productive machine of America is going in with the British commonwealth to pour out airplanes, ships and guns," said Labor Minister Ernest Bevin in a speech yesterday. "This overwhelming force, and the knowledge in Germany that the forces with which it started can not win, will create a psychological effect which will help break down the spirit of aggression in central Europe."

Effective today, it becomes illegal for restaurants to serve two main dishes to a patron. The diner out may have meat or fish or eggs, but he may not have meat and fish, or meat and eggs—except bacon and eggs—at a

(Continued on Page 2, Col. 2)

Jail City Worker As Robber of Park Meter Coin Boxes

COLUMBUS—(U.P.)—William A. Decker, 52, a foreman in the city engineering department, was under arrest today charged with robbing the coin boxes of Columbus parking meters.

Police became suspicious of an "inside" job on several meter thefts when the mechanism of the meters was left undamaged although the coins were missing.

A trap was set with "marked" nickles and Decker was arrested when he was reported seen in the vicinity of robbed meters.

Police found two parking meter keys on Decker. He was charged with "forcing entry into a depository." Decker denied the charge.

BELIEVES, NOW

Woman Lights Match After Alcohol Rubdown, Burned.

CLEVELAND —(INS)— It was apparent today that Mrs. Mary Maggar, 34, had paid no heed to the story of a few weeks ago that a Cleveland man suffered severe burns when he lighted a cigaret immediately after applying shaving lotion.

Mrs. Maggar was recovering from severe burns in a hospital after trying the same thing following an alcohol rub-down. Her husband saved her from more serious injury when he wrapped her in a blanket to extinguish her burning night clothes.

New York, Washington Dig Out Of Blizzard

These two pictures show how two eastern cities battled their way out of the grip of a week-end blizzard. At the top, department of sanitation workers in New York try to keep Park avenue open for traffic. New York measured 11 inches of snow. In the bottom picture, a 10-inch blanket of snow virtually buries Washington.

Hammer, Knife Guide Police In Hunt For Girl's Slayer

(By Associated Press)

KANSAS CITY—Clumsily abandoned, blood-stained weapons of death guided police today in the search for the killer who beat pretty Miss Leila Adele Welsh, 24, with a stone mason's hammer, slashed her with a butcher knife and fled with a deeply cut section of her hip.

The body of the socially prominent brunet, her pajamas in shreds, was found in her bedroom yesterday morning by her mother, Mrs. Marie F. Welsh, who went to awaken the daughter to attend church.

Miss Welsh, a 1937 beauty contestant at the University of Kansas City, had been slain during the night by a person who apparently entered through a bedroom window of the Welsh home in a well-to-do section. Her head had been fractured in several places and her throat severely slashed.

The hammer was left at the foot of the bed. The knife's seven-inch blade was sticking in earth outside the open window. There were mud tracks on the window sill. Tucked in a neck wound was a man's shirt, minus its collar.

In the backyard of a home 100 yards away, police found the miss-

(Continued on Page 2, Col. 5)

1700 WALK OUT

Strike Closes Midland Steel Plant at Detroit.

DETROIT—(INS)— The Midland Steel Products Co., shut down today when 17,000 members of the United Automobile Workers' union (CIO) walked out on strike.

Work on bodies for automobile concerns filling truck contracts for the army stopped. Edward M. Owen, state labor board conciliator, said a deadlock in negotiations developed over the question of wages.

Meantime, the strike of 350 UAW members at the Federal Motor Truck company continued, holding up about $5,000,000 in defense orders. Wage scale and a union shop clause were reported the chief points in dispute.

Five Shelby, Shiloh Youths Arrested In Burglary Wave

Five Shelby and Shiloh youths from 16 to 20 years old, rounded up over the week-end by Sheriff Frank E. Robinson, were believed today to hold the solution to a wave of burglaries in recent weeks in northern Richland county.

Another Shelby youth, Ted Brown, 21, was placed on six-months probation by Mayor W. H. Morris of Shelby after he admitted he drove an automobile for the youths on some of their trips. He was paroled to Police Chief Leroy Coffey of Shelby.

The five suspects, including three brothers who live near Shiloh, were taken to the county jail to await hearings scheduled for today. Three of the boys under 18 were to be taken before Judge Stuart H. Cramer in juvenile court.

Sheriff Robinson said two of the boys admitted the theft of gasoline, tires, storage batteries, auto horns, a radio, and other articles from garage, store rooms, and summer cottages in the Shelby and Shiloh communities.

The youths used the gasoline and a part of the auto accessories to keep their car running, while the rest of the loot was sold to second hand dealers, the sheriff said. None of the boys were employed, he added.

Included in the loot was a radio, camp stove, a quantity of gasoline, and other articles stolen from the summer home of Herman Dick near Shelby, authorities said.

SNOW, COLDER

Weatherman Says Sunshine Won't Stay Long.

Spring is here today with bright sunshine over the city and temperatures well above freezing, but it will probably be gone again tomorrow.

Rain or snow is forecast for tonight with colder weather Tuesday.

The official thermometer reading stood at 37 at mid-morning, nine and a half degrees above the average for the last 48 hours. The mercury reached a low of 19 last night and climbed to a high of 38, Sunday.

There was a trace of snow remaining in the Mansfield area as the east continued to dig out from drifts left by a week-end blizzard

RETURN PLANNED

Body of Noted Author To Be Brought Back To U. S.

CRISTOBAL, C. Z.—(UP)—Arrangements were completed today to return the body of Sherwood Anderson, 64, noted author, to the United States.

Anderson died at the Colon hospital Saturday night from an abdominal ailment complicated by peritonitis. He was born in Camden in 1876.

DISAPPEARING ACT

ROME, N. Y.—(AP)—Taxi Driver Fred Hert waited three hours for his pay after delivering a passenger to a private residence. Upon inquiry, the housekeeper told Hert the man had begged a free meal and then departed by a rear door.

MISHAPS KILL SCORE IN STATE

But Mansfield and Richland County Escape With No Serious Accidents.

As Ohio chalked up its second consecutive week-end in which more than a score of persons were killed on highways of the state, Mansfield and Richland county escaped with no serious injuries reported Sunday and early today.

At Bucyrus four persons were hospitalized as the result of an accident at midnight Saturday on route 67 near the Crawford county seat when cars driven by Kenneth Ankney, 37, Sycamore, and Alvin Aichholz, Attica, sideswiped.

In the hospital were Ankney, with head and face injuries; his wife, Ollie, 36, who sustained a fractured leg; his brother, Elmer, 41, with a dislocated hip; and Mildred Aichholz, 22, who was riding with her father.

Miss Aichholz received face lacerations and head injuries when she was struck by a hit-skip driver as she stepped from the car following the crash. Aichholz sustained minor cuts and bruises.

At Crestline, Emergency hospi-

(Continued on Page 2, Col. 3)

New Tuberculosis Hospital Planned For Mount Vernon

COLUMBUS—(U.P.)—State Welfare Director Charles L. Sherwood said today that plans have been drawn up to establish a new $300,000 hospital at Mount Vernon for the treatment of tubercular insane patients as part of the department's $3,475,000 building program. The hospital would have a capacity of 500 patients.

"It would take $500,000 to build an adequate unit but we probably will build a $300,000 building and send only women patients there at first and see how things work out," Sherwood said.

Sherwood said Mount Vernon was chosen as site for the new hospital because of the climate and high altitude.

Plans for the rest of the building have not been completed, the director said. A total of $1,400,000 will be expended for building replacement and rehabilitation and $2,900,000 for sites and construction of new buildings he said.

NEW WPA CHIEF

Roosevelt Appoints Illinois Man To Relief Post.

WASHINGTON—(INS)—President Roosevelt today nominated Howard O. Hunter of Illinois to be commissioner of the Works Progress administration.

Hunter will succeed the late Col. Francis C. Harrington. He has been acting commissioner since Harrington's death.

Passage of Aid Measure Called Open War Move

Gayda Predicts Disagreeable Action In Pacific Against America and England; France Rebels at Blockade; Greeks Triumph.

(By Associated Press)

Virginia Gayda, Fascist editorial spokesman, declared today that the British aid bill was "open intervention in the war against the Axis" which eventually may bring into play the Rome-Berlin-Tokyo pact "with many disagreeable surprises to England and the United States in the Pacific.

"Isolated in its elementary reality," he declared, "Roosevelt's gesture is a deliberate, unprovoked move toward war."

He called it a violation of The Hague convention on the rights and duties of a neutral and said:

"So President Roosevelt voluntarily and publicly takes the United States out of the neutrality which already has been much violated in the past month and renews Wilson's warlike policy, afterward disapproved by the senate. . . .

"No excuse may be claimed for the change to the figure of a new aggressor which Roosevelt is preparing to attribute to the United States, dragging their people into an adventure which they do not seek and on which they have not been called to express an opinion under the sacred principles of democracy."

Admitting only the possibility that passage of the bill would prolong and complicate the war, the authoritative editor declared the bill could not affect its outcome.

"It is not enough that arms, munitions and other war means leave the United States," he said. "They must reach their destination.

"The Axis counter-blockade is more than ever determined to bar passage of all supplies to England. It is more than ever armed to sustain this resolution with quick, massive efficiency."

Gayda reiterated the Italian assertion that the Axis never had interfered in American affairs nor menaced America, calling charges of such a menace a "fable."

France rebelled against the British blockade today, threatening to convoy and arm French merchant ships if the blockade continued; and in London, informed quarters indicated that it would be enforced regardless of French counter-measures.

In the Far East, new danger signals arose. British authorities in Singapore warned residents to be ready on 48 hours' notice to move from "areas where it is expected fighting will take place if Singapore is attacked from the sea."

Japan is reported to have massed a strong fleet of warships within quick striking distance of the British naval stronghold, a $150,000,000 citadel at the crossroads of the China seas and the Indian ocean.

France's vice premier, Admiral Jean Darlan, made a surprise statement defying the British blockade. Jean Achard, secretary of food supply, declared 18 million bushels of wheat from the United States were urgently needed for unoccupied France.

Darlan described the blockade as "imbecile" and asserted:

"I will let nothing stand in the way of the French people's eating."

Once the mistress of Europe's

(Continued on Page 2, Col. 1)

RAID: Nazi Planes Batter London During Mid-Morning

(By Associated Press)

LONDON—The scream of sirens warned of Nazi raiders over London in mid-morning today after the heaviest week-end of air attacks since the fire bomb raids of last Dec. 29.

The all clear came in half an hour, however, without any reports of damage or casualties.

The sun broke through high clouds over the strait of Dover.

One daylight raider machine-gunned the streets of an east coast town, then was driven off by anti-aircraft fire from a ship it attempted to attack off the coast.

Rescue crews dug into the bomb-strewn debris of a three-story London building, looking for two fire watchers believed on the roof when the bomb hit.

Another explosive damaged a theater last night. Four policemen were killed in a hit on a station house. Another building was destroyed but 150 persons, mostly women and children, escaped unhurt from a shelter in the basement.

Some Londoners regarded the quickened pace of the raids, concentrated on Britain's capital for two successive nights, as signaling the start of long-predicted full force spring air siege.

The capital had three alarms last night—one starting shortly before nightfall and lasting four hours, and two short alarms after midnight.

Sections along the south coast also were bombed and the roar of planes was heard overhead at scores of communities from northeastern Scotland to South Wales.

RAF Bombers Raid Invasion Ports

FOLKSTONE, England—(UP)—Strong formations of Royal Air Force bombers and fighters, converging from two directions, made a large-scale offensive sweep of German-occupied northern France early today.

DELAY: Yugoslavs Postpone Signing, Strengthen Defenses

(By United Press)

BELGRADE—Signature of a Yugoslav-German non-aggression pact, which had been scheduled for tomorrow, may be postponed for a day or two, usually reliable informants reported today. The postponement was connected in diplomatic quarters with new defense measures Yugoslavia had taken, resulting in a redistribution of military units.

It was even suggested in some quarters that there were signs of German disapproval of these defense measures and that it might be responsible for postponing the signing of a non-aggression accord.

Well-informed sources said that regardless of any postponement, the accord was sure to be signed within a few days.

Informants said that Premier Dragisha Cvetkovitch and Foreign Minister Alexander Cincar-Markovitch might leave for Berlin tomorrow in a special German airplane which was expected here today.

Foreign diplomatic circles followed with great interest both Yugoslav diplomatic negotiations with Germany and measures Yugoslavia has been carrying out in connection with its defense simultaneously but independently.

Diplomats say that in both negotiations and defense measures, Yugoslavia has been motivated by a realistic spirit.

Foreign diplomats have been particularly interested in the fact that the defense measures are aimed at assuring that any emergency would find Yugoslavia able to put all its forces in the field along a defense line which could best be held against an attack.

Caution!

Readers are reminded that dispatches from the belligerent nations of Europe and from the Far East are subject to censorship at the source.

NEWSPAPERARCHIVE®

Do We Squabble For Fun?

By BEATRICE FAIRFAX

Why we do certain things becomes more of an open secret every day. Books have been written on such subjects as "Why We Behave Like Human Beings," and, a later one, "Why We Behave Like Apes," with many of the compliments in our simmian cousins' favor. Other behavior books clutter the shelves of our public libraries and, if you have time, you may discover why Europeans are tearing at each other's throats and why we are likely to engage in the same madness at any time. There are other revelations such as quarreling for the kick we get out of it.

It seems that a good row has almost the stimulation of a cocktail. It whips up the circulation and brings about a state of forgetfulness of troubles other than the one we're fighting over. Take this following letter, for instance:

"DEAR MISS FAIRFAX:

"I have been married nearly a year, and if it were not for the baby I'm expecting, I would light out of this house within the next twenty-four hours. We are all Americans to the third and fourth generations, my husband's family and mine, but never was there such a difference between people, allegedly civilized.

"My family is of Quaker descent and we are opposed to family quarrels. We talk things out peaceably. I have seen my dear mother, when her color began to rise in some family discussion, leave the room on an imaginary errand. Later she would return and the discussion would start over again peaceably.

"I've heard my father say to my mother, when there was talk on which they did not agree, 'Sara, we will resume this conversation tomorrow.' But there was never any rushing into the fray with the joy of battles to be fought and won at any cost as there is in the family in which I find myself—yes, I must use the word—trapped.

"The most trivial thing is enough to send them off, and they are at it with violent gestures and eyes flaming. You expect shooting to begin within the next few minutes but nothing of the sort occurs. After they've had their row out, they're the best of friends, invite each other to lunch, to the movies, to take a motor ride. The object of the altercation, as it seems to me, is just to get their blood up.

"At first these quarrels saddened me, particularly when I found myself involved in them. Later I learned to fold my hands in my lap, as I had seen my good Quaker grandmother do, and not say a word. But long after my husband and his family are enjoying the delights of reconciliation I'm a nervous wreck. I don't suppose there's any remedy for this, as it seems instinctive, but I'm glad to have told you about it—got it off my chest as they say.

"VERY MUCH UPSET."

As you realize, violence in this family means little more than a game to rouse sluggish circulations. In the interests of the latest member of the clan, your baby, why not try to take this situation with humor. Put on your hat and go out in the street when the rows begin.

Some evening when your husband is in a particularly good humor, ask him sweetly why he does not start a family gymnasium, so that he and the in-laws could get themselves feeling fit without the horrors of rowing. Ask him to install, perhaps, a trapeze for the more violent members, where they could swing by their toes like our arboreal ancestors, and dumbbells for the ladies. Besides, exercise would have the effect of reducing those ugly "spare tires" that have a way of settling 'round the abdomen. Bending and swaying would reduce hips.

But perhaps so few of us have yet learned "How to Behave Like Human Beings" that family gym work, as a substitute for quarreling, is too easy.

HOROSCOPE

For Tuesday, March 11.

A RATHER fluctuating state of affairs is read from the predominant astral figures. There may be a strongly disruptive and disintegrating influence that may spell disaster, even ruin, unless handled judiciously and on sound principles of integrity and honor. Snap judgments would be fatal, as well as rash and impulsive conduct of affairs that might possibly thrive by the use of finesse, strategy or through the sympathetic understanding of elders, friends or well-disposed organizations.

If It Is Your Birthday.

Those whose birthday it is should be on the threshold of a year of sudden uprooting or upheaval, with probably unusual circumstances to cope with. This should be done in an honest and forthright manner since any attempt at cleverness, duplicity, or "easy methods" would prove disastrous. Tact, sound judgment and the co-operation and understanding of relatives, good friends or superiors would prove more constructive and profitable. Be careful with writings and also in travel. Shun impulsive moves.

A child born on this day should be clever, bright and ingenious. It may be excitable, highstrung, erratic. It may have the sympathetic support of its friends and relatives as well as superiors.

SEVERE SKIN IRRITATIONS externally caused. Extra-Strength *liquid* ZEMO (a Doctor's formula) quickly relieves itching, soreness. Actually aids healing. Zemo doesn't show on skin. 30 years success! Get TODAY!

News-Journal Page For Women

High Style Fashions, Fancy Work

COPR. 1941, NEEDLECRAFT SERVICE, INC.

HAT AND PURSE PATTERN 2796

Crochet this hat, inspired by the flattering Dutch caps—wear it with different costumes. The crown, like the purse-flap, carries out the windmill effect. Pattern 2796 contains directions for making set; illustrations of it and stitches; materials required; photograph of pattern stitch.

Send ten cents in coin for this pattern to The Mansfield News-Journal, Needlecraft Dept., 82 Eighth avenue, New York, N. Y. Write plainly pattern number, your name and address.

By MARIAN MARTIN

You'll slough off the years and inches—when you appear in this attractive 'round-the-clock style for larger women. Marian Martin has planned Pattern 9670 for the utmost of figure flattery and the least amount of sewing time and effort.

Pattern 9670 may be ordered only in women's sizes 34, 36, 38, 40, 42, 44, 46, and 48. Size 36 requires 3 yards 39 inch fabric and 2¼ yards lace edging.

Send fifteen cents in coins for this Marian Martin pattern. Be sure to write plainly your size, name, address, and style number.

Send your order to The Mansfield News-Journal, Pattern department, 232 W. 18th St., New York, N. Y.

"Pitfalls of Love"

(A Sequel to Marriage Meddlers)

By ADELE GARRISON

"WHY? What do you mean? What do you know?"

Ronald shot the queries at me as if they were bullets, and I prepared to profit by the suspense which I purposely had evoked.

"I think it's the same thing that you know," I said, "that Carolyn knows, as do Marion's parents, but that your parents and the rest of Marion's world do not dream."

"We can't be talking about the same thing," he said, "unless"—his eyes were frenzied again—"has it already happened. Oh! God!"

He bent his face into his hands and a violent shudder ran over him. I saw there was no use delaying matters, and I spoke crisply.

"This has happened, Ronald," I said, spacing my words for emphasis, "Marion has disappeared from college, and we can find no trace of her, except that we know she is in the hands of gangsters who are trying to find out from her something that they think she knows or can learn for them. We are all in terror lest she be killed, or worse."

For the fraction of a second, he did not speak, and I knew that his tired and dazed brain was trying to realize what I had said. But in another instant he had leaped to his feet and was towering over me, his hand gripping my shoulder.

"Say that again!" he said hoarsely. "I—I—can't seem to get it."

I repeated what I had said slowly, watching closely the eyes that were fixed upon my face. But the only reaction they showed was horror, and I knew that whatever his own private news of Marion it was not what I had told him.

But there was something in his face that had not been there a minute before, and I thanked God for it. He was growing up by the second, leaving behind the adolescent youth, who had let his private grief obsess him to the point where he was playing the role of a whining neurotic instead of a man.

Marion's unknown peril had called him to action. I knew that there need be no more fear of Ronald's insanity or suicide. When he spoke next it was in entirely different tones, those of a man facing a fearsome problem, but answering it bravely.

"Of course, there is lot behind that statement," he said. "Are you willing to begin from the beginning, and tell me everything."

For an instant I considered asking him in return to tell me about the letter from Marion which evidently had caused all his emotional upset. Then my common sense told me that I would have far more success of getting it from him when he should have heard all I had to tell him concerning Marion, with the terrifying corollaries which his imagination would undoubtedly supply.

Another question delayed my answer to him. Should I tell him about Carolyn's performance, and the suspicion we had that she was in some way connected with Marion's disappearance? Again common sense as well as an inherent aversion to what the small boys call "snitching," temporarily sealed my lips. If it became necessary, I told myself sternly, I should reveal everything about Carolyn to him. But that necessity did not yet exist, and until it did, I determined to say nothing to this devoted brother against his sister—always a ticklish proceeding.

Ronald stirred uneasily, although he did not speak, and I realized that I was prolonging his suspense. So in swift terse sentences. I began with Lillian's letter to me enclosing the letter from his mother to her which had so aroused Lillian's uneasiness. But even as I spoke of it, I realized that I had erred lamentably.

"Mother wrote to Aunt Lillian about me," he said with cold anger. "How dared she? What did she say?"

I knew that never in his life before had he spoken about his mother in that fashion, and my heart was sick within me, for I did not see how I was going to get out of revealing, in part, at least, the contents of that wailing letter.

"Not very much," I hedged finally. "That isn't the important thing I have to tell you."

(Continued Tomorrow)

Learns Praise Works

By GARRY C. MYERS, Ph.D.

"Dear Dr. Myers: I am the mother of a 17-months-old boy. Just about two months ago I was at my wits' end and about to write you for help, but instead sat down and talked things over with myself and so solved my own problem.

"Tonight I am writing after reading your reply to a woman who has a little girl of 1 year and 8 months who is in the squealing period. Her problem is exactly the same as the one I was having at that time, especially the part on trying to bring the child into the house. I was so upset, and for a week I tried spanking him. I only found this to make matters worse, and he disobeyed me even more. It was then I realized I had to be calm, and resolved never again to spank him to get him to do things for me.

"Instead, as we neared home, I began speaking of what we were going to do when we got there. If it was supper time, I'd tell him we would eat then play ball. If it was bed time, I would tell him he was going to get his nice bath. That worked wonders and he was always eager to go into the house, and still is.

"Another thing, I hear so many mothers say they have to struggle to wash their baby's hair or face; and cleaning their ears and nose is almost impossible. I am very happy to relate, I have never had any trouble as I have always made a game of all these things, and include my husband when he is here. I praise the boy and tell him how big he is and let him see how pretty he is when I've finished.

"We had to take him to an eye specialist this week, and he was so good about everything. In giving him the eye drops, which we had to do for three days previous, he disliked it, but for each drop we gave him a piece of chocolate, so he would run to the couch and wait for them when we called. During the examination he sat perfectly quiet on my lap and turned his head just as he was told. He does have to wear glasses and even there he is grand. He puts them on and leaves them on and did so from the start, as again I told him he was a big boy.

"In other words, I have found that the secret of raising a child with the least difficulty is by affection and praise, making attractive what you want the child to do. Thanks for all the good work you have done and are doing, and for the help you give so many people daily, including myself."

BARCLAY ON BRIDGE

By Shepard Barclay

"The Authority on Authorities"

YOUR BUMP OF CAUTION

IF PHRENOLOGISTS can pick out good bridge players by the size, number, shape and location of bumps on the head one of the first things they would have to look for is a well-developed bump of caution. For sound bridge demands two opposite requisites—the positive attributes which enable one to sally forth and earn points for his side and the negative qualifications which enable him to safeguard his side from disasters. For what profits it a man to pile up a lot of points on his side of the score if he shortly kicks away all of those and more, too, by lack of protective instinct?

All-around players are always alert to the risk involved in a possiblie misfit hand in which neither you nor your partner can find a declaration which dovetails satisfactorily in the two holdings. A partial fit in some suit named by your partner makes it safe in many cases to bid your own suit, whereas lack of such a fit might make your own bid over-venturesome. Note these West hands:

1 ♠ 7 4	2 ♠ 7 6 4
♥ A K 6 5 2	♥ A K 6 5 2
♦ Q 9 6	♦ Q 9
♣ A 5 2	♣ A 5 2

(Dealer South. Both sides vulnerable.)

South	West	North	East
1 ♠	Dbl	Pass	2 ♦
Pass	(?)		

Those hands look so much alike that many very fair players, sitting in the West position would take exactly the same action with either of them on their second turn. Actually the possession of one more diamond in No. 1 makes a tremendous difference in the way they would be bid by players of high rank.

Hand No. 2 was held by a pretty good average player in a rubber game. On his second turn he bid 2-Hearts and was doubled by North, who had waited for him with quite a hand. He took only four tricks and was set four for a score of 1,100 points. If East had taken him out into 3-Diamonds, five tricks could have been doubled by South and would have been set the same 1,100 points.

If the player, instead, had held hand No. 1, and he bid 2-Hearts, which a dozen fine players all agreed they would do, a double by North would have resulted in his taking out into 3-Diamonds and saving a lot of points by it. The extra diamond, if taken away from the opponent with the long string in the suit, would have saved two trump tricks and the shorter spades would have produced an extra ruff—three tricks.

Tomorrow's Problem.

	♠ K 4 3 ♥ K Q J 6 2 ♦ A 4 3 2 ♣ 4	
♠ 9 6 ♥ 10 9 8 7 3 ♦ Q 10 9 8 ♣ 10 7	W. N. E. S.	♠ Q J 10 8 5 ♥ None ♦ J 7 ♣ Q J 9 8 5 3
	♠ A 7 2 ♥ A 5 4 ♦ K 6 5 ♣ A K 6 2	

(Dealer: South. Both sides vulnerable).

If West, who had doubled 6-Hearts, leads the club 10 against South's escape into 6-No Trumps, how many tricks can South take by correct play of this hand?

THE CANDLESTICK MAKER HAS A 'PHONE—FOR WITHOUT IT HE WOULDN'T BE IN BUSINESS.

For Active Swimmer

Leaf design in black and white—in a suit for a fine figure of a girl; in this case, Peggy Moran, of the movies. In spite of its novel look this is a "standard" suit, knitted, form-fitting, meant for active swimmers. The black and white panels are slenderizing.

Test Plans With Game

Novelty Offers Ideal Way to Plan Moves for Furniture.

BY MARGARET KERNODLE

(AP Feature Service Writer)

There's a new decorating game in the stores that should delight the spring-cleaner who craves to move furniture around, change the draperies from one room to another and perhaps buy something new for the annual sprucing-up of her house.

It is a kit of furniture symbols including lamps, desk, beds, buffet, spinet and grand pianos, love seat, fireplace and other necessary or luxury pieces to a total of 76.

The board which serves as a floor is marked off in squares; each representing a square foot. The wall pieces fit into these grooves and make it quite simple to outline in exact scale a room of any desired size.

The size and shape determined, the room is ready for door and window symbols and the cardboard carpet.

The planner then can make quick work of testing her dreams of a perfect room arrangement. If the dreams are shattered, her budget has not been wrecked and she can start testing new ideas until she hits upon some substitutes for the dreams that didn't look so good in actual test.

One can experiment with various period themes in furniture. Pieces can be shoved around no end without any back breaking or muscle straining to add to the discouragement of finding things looked better in their original positions.

One can get swatches of fabrics for draperies or upholstery to try in the little room. The furniture can be painted with a washable paint.

WET BLANKET A COLD'S ATTACK

Just 2 drops Penetro Nose Drops instantly start you on the open-nose way out of cold-stuffiness. This famous 2-drop way of heading off head colds' misery often prevents many colds from developing.

And as sure as you breathe you'll give head cold miseries the air.

And remember, free and easy breathing takes the kick out of head colds—helps cut down the time these colds' miseries hang on and on. Use Penetro Nose Drops. Generous supply, 25c.

Get Ready Now For Your Annual

Spring Housecleaning

With This Big 8 Pound

Westinghouse Washer!

Now Only **$54.95**

A Regular $69.95 Value

Check These Features:

BIG WRINGER

Standard 4-coil springs . . . automatic pressure.

BALLOON TYPE ROLLS

Easy on clothes, buckles, buttons, fasteners go through without a hitch.

EXTRA LARGE TUB

For full family wash. Porcelain inside and out.

1-PIECE STEEL CHASSIS

Rigid construction, legs diagonally cross braced.

TOUCH BAR RELEASE

Frees roll pressure in a split second.

DRY FEED BOARD

Automatic reversing drain directs wash water into tub.

SILENCER BAND

Rubber seal lid . . . heat stays in tub.

SIX WING TURBULATOR

For "natural" washing action that makes clothes cleaner.

LASTING LUBRICATION

Filled at the factory. Forget it for years.

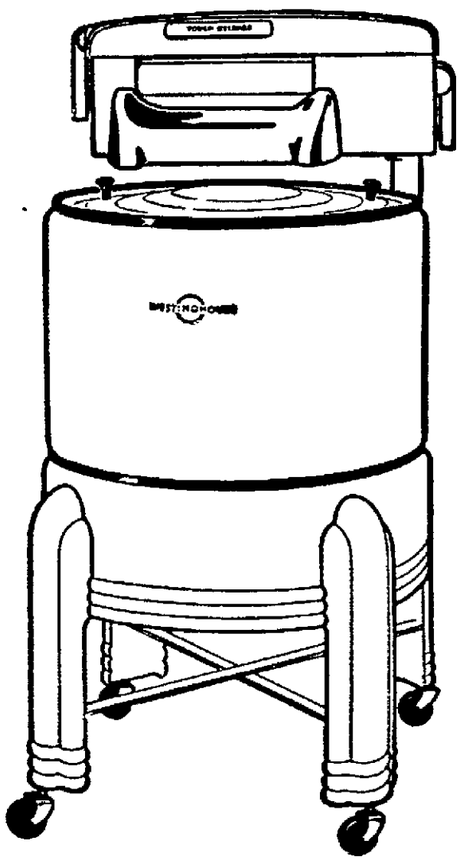

LIMITED NUMBER AVAILABLE

Small Down Payment Only $4.56 Monthly

The Ohio Public Service Co.

10 S. Park St. Canal 4171

LOANS $25 to $1000

Cost One-Third Less at GENERAL FINANCE

ONE THIRD OF LEGAL RATE REFUNDED FOR PROMPT PAYMENT

We reduce your interest charge 33⅓% for any and all payments made within five days of payment date. Men or women, single or married are eligible to borrow here on their own signature, and personal responsibility. Come in or phone—information without obligation.

GENERAL FINANCE LOAN COMPANY

GENERAL

FINANCE LOAN COMPANY of DELAWARE

43 N. Mulberry St. Phone Canal 4495

Mansfield, Ohio

Open Tues. and Thurs. Evenings to 8:30

A Picture of Eye Contentment

With Correct Glasses

Don't be crabby, when glasses improve vision and improve your disposition! See us. A registered occulist takes care of your eyes.

$5.95

CONVENIENT CREDIT FOR EVERYONE

SHAW Jewelry Co.

81 N. MAIN ST. MANSFIELD, O.

"The House of Perfection Blue White Diamonds"

NEWSPAPERARCHIVE®

Fugitive on a Dude Ranch + +

By Stephen Payne

(Copyright, 1941)

CHAPTER XXVIII

"Dad, did you know Ma had let that fellow you fired stay on here? Did you know he dug up money to pay as a guest?"

"Eh?" Sol dropped his pipe. "By dogies, Ruth's been runnin' this outfit all 'long with a high hand. But that! That's goin' too far. Too far."

He tossed the newsparer aside, picked up his pipe and puffed out great clouds of smoke. "He paid for his keep, hus? . . . Wal, I'll see what Barclay says before I start raisin' hob."

Plodding up the stairs to Barclay's room, Sol rapped diffidently. That Jasper was a daggoned queer ranch buyer. Didn't know sic 'em about cows nor ranches, though he let on like he did. But if he had the dough, and it seemed like he did—

"What do you want?" demanded a snappish voice.

"Mr. Barclay, this is Sol. Just wanted to tell you I hope that—uh—uh—disagreeable incident won't interfere with your plans to buy the outfit, sir."

"It won't."

"That's jim-dandy. You're a real sport, Mr. Barclay. One more thing. I fired the confounded feller but—well, he sorta wants to stay as a guest. He's got the cash, too."

Smoothie Dick jerked open his door. "He's got the cash? That's strange! I mean, interesting. Well, I can be sport enough to overlook the matter."

"Thanks, Barclay. There won't be no more trouble. Sol Perriwell's tellin' you. . . . You care to give them cows in the Eagle Buttes pasture the once-over 'saf-ternoon?"

"Tomorrow perhaps" Closing his door, Smoothie winked at his reflection in his mirror, flipped a billfold from his right side trousers pocket and murmured, "If Hick-sheriff Crowder pops up here again looking for Don Sturgis, he's going to find 'J. W. S.' wallet on him!"

Returning the billfold to his pocket, Smoothie's deft fingers failed to encounter something which should have been there. Alarmed, he frisked himself to no avail. The duplicate ignition key for his car was strangely missing!

* * *

Old Sol shuffled downstairs and missed his newspaper. "What the seven kinds of blue smoke'd I ever do with it? . . . Heck! I'll play solitaire for a spell."

Meanwhile Tony had gone to the cabin occupied by Kirk Maxwell.

"You, is it?" growled the associate editor of "The All-Seeing Eye," opening his door at Tony's knock. "The astute poker player," with brittle emphasis. "The most astute poker player I ever had the misfortune to sit in a game with. . . . Sorry. I'm busy."

Disregarding the rebuff, Tony crowded past, closed the door and glanced at Maxwell's typewriter. "You're writing a piece for your paper that'll get you in Dutch if it's published. The whole thing's a damned lie."

"A lie? Prove it, Perriwell. . . . Sit down. We can't afford to print lies Libel suits and all that . . . Well?"

"I'm prepared to prove that story you wrote yesterday is a lie," stated Tony. "I'm prepared to give you the true facts about the young woman registered at the T Slash as Marcia Louise Farnsworth. But it'll cost you something."

Because Maxwell looked as if strongly tempted to boot him out of his cabin, Tony had not taken a seat. Tony had often been booted out of saloons and gambling houses and had never felt particular enjoyment in the experience.

"'Registered at the T Slash as Marcia Louise Farnsworth!'" Maxwell repeated, "Well, isn't she?"

"She isn't!" Tony's owl-wise expression, maddening to Maxwell, indicated that he was indeed well pleased with himself.

"Then who in hell is the girl?"

"Not so fast, Maxwell. This information is worth dough to you and your lousy paper."

"'Lousy paper!' I don't know about that, but I do know there's a louse in this room. Get the hell out!"

Tony's right hand reached the doorknob. 'All right. But you'll regret it mark my words."

"Hold on, Perriwell. I'll take back the louse,' with reservations. Our sheet often does business with vermin of one kind or another. Look here, if your information is what you say it is and you can prove your story, I'll write you a check for ten dollars."

"Five hundred," stated Tony with decision.

"You're not talking to me, you robber."

"All right. All right. So long."

"Wait!" snapped Maxwell. "I'll make it twenty dollars."

Tony let go of the doorknob. "Twenty? You're a cheapskate, but here goes." He drew from an inside pocket the copy of the New York paper that old Sol had missed. "Look! A recent photograph of Marcia Louise Farnsworth."

Maxwell snatched the newspaper, quickly read the item concerning the Farnsworth family, peered intently at pictures of Marcia Louise Farnsworth in three different poses.

"Perriwell, you're right! Man, would I have got the sack! . . . But who is this jane here impersonating Miss Farnsworth? Why? You got the answers?"

"Have I got 'em!" said Tony smugly.

"I suppose you have. Damn you, Tony, you knew all about this mix-up yesterday when you were pumping me for information about the Smith family."

"Brace yourself, Kirk. The girl here on the T Slash is none other than Nancy Eleanor Smith. Look here at this item: 'Mrs. Pauline Stevenson Huntington-Smythe to sponsor Hudson Alexander's opening of Garrity theater' . . . The girl, Nancy Eleanor, ran away from home to avoid that Alexander fellow. Is it a story, Maxwell? Is it?"

"Is it!" echoed Maxwell. "This is a scoop! The robbery spices it up and—"

"For another hundred bucks," said Tony smugly. "I'll give you the second barrel."

"How's that? Second barrel? What—?"

"The romantic angle, Maxwell. Don't forget the way your readers eat up romantic stories."

"You mean . . .?"

"You're guessing and you're hot, Maxwell. But I won't verify your surmise unless you come through."

"All right, you bloodsucker. I'll make the check out for twenty-five dollars. The money has to come out of my own pocket, Remember."

"Not enough," complained Tony. "Still, small change is better than none-a-tall. . . . You'll dress up the story something like this, Kirk: 'Nancy Eleanor Smith found romance and glamour waiting her in the high, snowy mountains of Wyoming where the columbines grow. There in the liquid moonlight, beside a shadowy lake fringed with fragrant pines, stalwart, handsome Westerner Anthony Thomas Perriwell captured the heart of Miss Nancy Eleanor and—"

Maxwell gasped, "She—she accepted you? . . . What damn fools some women are!"

* * *

Tony left Maxwell's cabin in a violent humor. But his ruffled feelings were greatly soothed by the thought of the check in his inside vest pocket. As he entered the main room of the Lodge, his father looked up from his game of solitaire.

"Come here, son. I want another talk with you."

"Yes, Dad." Although Tony spoke respectfully he was thinking, "What a dumb fool he is Wouldn't mind marrying me off to a wealthy woman. But he has no better sense than to put his foot down on something else—something it takes cleverness and brains to put across."

"Not gettin' along so good with the young lady, huh?" said old Sol. "I heard she's gone ridin' with Slim. That worry you?"

"Not at all, Dad. I was hunting for the thief. No doubt Marcia was bored and Slim offered an outlet for her energy."

"Humph!" I've knowed cases where them high-toned girls got plumb fascinated with cowboys."

"This girl won't. You see—keep this to yourself for a spell—she accepted me yesterday. We're engaged."

Old Sol's left hand scattered the cards on the writing desk. He lumbered to his feet. "By dogies, Tony, that news just plain stuns me! It sure does!"

At this moment the telephone rang the T Slash ring—two shorts and one long. Tony, glad of this interruption, ran to the instrument.

"This is Central in Jimtown," he was told. "Dagger Wash telegraph office has a wire for Roberta Rowland . . . Can you get Miss Rowland to the phone, T Slash?"

"Impossible," said Tony instantly. "I'll take the message."

* * *

A telegram for Roberta Rowland! Damn it! In his carefully worded letter he had specifically instructed Mrs. Pauline Stevenson Huntington-Smythe to reply by air mail, not by wire. A good thing he had been on hand to answer the call. But Central in Jimtown would be obliged to take the message from Dagger Wash, then relay it to the T Slash, while ranchers' wives along this party line would have their ears glued to their receivers.

"Just a minute, T Slash," said the voice at the other end of the wire. "I'll have the telegraph office in Dagger Wash give me the message, then——"

"Hold on!" yelled Tony. "Don't take that telegram, Central! Who's it from?"

"Telegram for Miss Roberta Rowland from Mrs. Pauline S. H. Smythe, Philadelphia. . . . Don't you want it, T Slash?"

"Wait," panted Tony and thought "Man! Would I like to know what Mrs. Smythe says! But——" He spoke into the receiver, "Tell the telegraph operator in Dagger Wash to put the message in an envelope and seal it. Send it in a sealed envelope! Get it?"

"Okay. Sure I get it." The Jimtown central sounded quite disappointed. "I'll tell 'em to send the telegram over to Jimtown tomorrow by Halfaday Hank. That be all right?"

"Uh-er? Yes. That'll be hunky."

Tony was sweating as he hung up the receiver. Observing old Sol regarding him in a puzzled manner he said, "You keep still about this."

"Why?"

Tony did some swift thinking. "It's a mighty pleasant surprise for Roberta—Bobbie—and I want to hold it for her until tomorrow when she'll get the telegram, savvy?" But Tony told himself that Bobbie would never see that telegram.

(To be continued)

MEN! FOR SOOTHING RELIEF FROM EXTERNALLY CAUSED PIMPLES AND FROM BLACKHEADS

Unsightly facial blemishes, externally caused, are a social and business handicap. Thousands of men and young men rely on daily use of Cuticura Soap and Ointment to promote clean, well-groomed skin. All druggists. FREE sample by writing Cuticura, Dept. 51, Malden, Mass.

CUTICURA SOAP AND OINTMENT

"Why Do We Love the Paper, All?"

THOMAS WOLFE
(1900–1938)

"How often have we read the paper!

How often have we seen it blocked against our doors!

Little route-boys fold and block it, so to throw it—and so we find it and unfold it, crackling and ink-laden, at our doors.

Sometimes we find it tossed there lightly with flat plop; sometimes we find it thrown with solid, whizzing whack against the clapboards; sometimes servants find just freshly folded sheets laid neatly down in doorways, and take them to the table for their masters. No matter how it got there, we always find it. How we do love the paper! How we do love the paper, all!

Why do we love the paper? Why do we love the paper, all?

Mad masters, I will tell ye why.

Because the paper is 'the news', and we love the smell of news . . ."

From: "You Can't Go Home Again" by THOMAS WOLFE

IN THIS PASSAGE, which appears in the current best-seller, "You Can't Go Home Again," the late Thomas Wolfe painted a realistic picture of what the news and the newspaper mean to all of us. In the two years since Wolfe's death, world events have made both the news and the newspaper more important than ever in people's lives. And this has made newspaper space, long recognized as the basic advertising medium, more valuable than ever to advertisers.

THE BUREAU OF ADVERTISING
AMERICAN NEWSPAPER PUBLISHERS ASSOCIATION OF WHICH THE MANSFIELD NEWS-JOURNAL IS A MEMBER.

SOME OF THE ADVANTAGES OF NEWSPAPER ADVERTISING

With newspaper advertising you can (1) reach the LARGEST NUMBER of your potential customers ..(2) tell your story to the WHOLE FAMILY ..(3) concentrate your efforts on the markets that offer the BEST OPPORTUNITIES (4) TIME YOUR ADVERTISING to meet your needs and changing conditions .. (5) get QUICK RESULTS when you want them (6) BUILD GOOD WILL as well as sales (7) tie your message TO THE NEWS and make it more interesting (8) give your ads a LOCAL TOUCH, a home town flavor (9) ILLUSTRATE YOUR PRODUCT and its uses (10) NAME THE LOCAL STORES that sell your product (11) step up DEALER DISTRIBUTION and dealer cooperation . and (12) do all this at a LOWER COST than with any other medium.

WEINBERGERS
Where Spending is Saving
CUT-RATE DRUGS CIGARS
40 N. Main

For the First Time at This Low Price—the Famous
KEN PIPE
2.50 VALUE 1.50

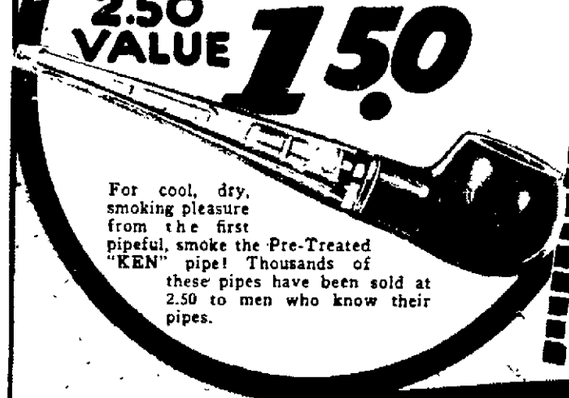

For cool, dry, smoking pleasure from the first pipeful, smoke the Pre-Treated "KEN" pipe! Thousands of these pipes have been sold at 2.50 to men who know their pipes.

GIANT Specials FOR MON.-TUES.-WED.

COUPON
CLIP THIS COUPON for CLOTHES SPRINKLER
Fits in any beverage bottle—Fine spray!
3c

5 P&G Laundry Soap LIMIT 5 5 FOR 14¢
50c BARBASOL SHAVE CREAM LIMIT 1 29¢
CLAPP'S CHOPPED BABY FOODS LIMIT 3 3 FOR 23¢
10c SANITARY BELTS LIMIT 1 4¢
$1 Daggett and Ramsdell Cold Cream 69c

60c REM FOR COUGHS 49c
30c REL FOR HEAD COLDS 24c

RIGHT RESERVED TO LIMIT QUANTITIES

75c OVALTINE A NUTRITIOUS DRINK 61c
LIFEBUOY SHAVE CREAM LARGE TUBE 23c

Four Great Bargains! ASSORTED MAGNETIC SHEARS
• BARBER STYLE, 7½-inch
• 6-inch Regular
• 7-inch Regular
• 8-inch Regular
Made of fine, magnetized steel - tempered cutting edge! Guaranteed for years of service!
EACH 29c

Amazing Offer 75c LISTERINE THROAT LIGHT with Batteries
75c Antiseptic Large Size
Throat lite has DuPont "Lucite" tip!
Both for 98¢

Toiletries DEPT.

Lady Esther FACE POWDER
Stays on longer — blends with the natural color of your skin. Pick the shade that's just for you.
Cut to 39c

Looking for a Glamour Complexion Try PANCAKE MAKE-UP
It creates a new complexion, making the skin soft and smooth, helps conceal tiny skin blemishes, stays on for hours without re-powdering.
1.50

55c MYSTIC HAND CREAM
A quick reliable way to soften and whiten rough, red hands
39c

WHITE VASELINE PETROLEUM JELLY 10c

10c PARD DOG FOOD 3 for 25c

A 3-ACTION VALUE! WILDROOT HAIR TONIC with OIL
Three actions with one tonic—Grooms the hair — relieves dryness — removes loose dandruff
31c

For a Limited Time Only! FREE! CRYSTAL CLEAR Long-Life COMB with Purchase of 50c CONTI CASTILE SHAMPOO
BOTH 39c

Be Safe USE QUEST Perspiration deodorant powder
35c Value 31c

76c LUCKY TIGER HAIR OIL 75c SHAMPOO
BOTH 69c

35c RUSTIC NUT BOWL and HAMMER
19c
Bowl from logs with the natural bark still on. Novel and attractive centerpiece for table.

10c Bath Room Glass . . . 2c

PURE MILK CHOCOLATE SILVER BELLS
Everyone likes these milk chocolates wrapped in silver foil! Buy some for the kiddies on your next party!
Half Pound 12c
Lb. 23c

FREE SHOPPING BAGS

NEWSPAPERARCHIVE®
NEWSPAPERARCHIVE®

SECOND SECTION

MANSFIELD NEWS-JOURNAL

MONDAY, MARCH 10, 1941

PAGE NINE

TELEPHONE CANAL 4251

Coal Operators, Miners Open Pay Parley

BROADWAY

—By Dorothy Kilgallen

Speaking for Myself.

I WOULD like to make a suggestion to President Roosevelt. I think the next time he is called upon to appoint an ambassador to the far east, he ought to select one of the boys from Broadway because the boys from Broadway seem to have solved the oriental problem with no trouble at all.

Kilgallen.

F. D. R. has only to come around and look at the stage-door - johnnying that goes on in night clubs with Chinese, Japanese, Siamese or Korean floor shows, or even in restaurants with slant-eyed hat check and cigaret girls, to realize that the fellows in the Glamor Area have applied themselves assiduously to the old question of East is East and West is West and why shouldn't the twain meet?

If the president would like some suggestions on what specific lads are experts in Far Eastern relations, I would nominate: (1) George Jean Nathan, the drama critic: (2) Vincent Lopez, the orchesrta leader; (3) Lee Mortimer, the scribe; (4) Artie Shaw, the swing clarinetist.

That board ought to be able to keep things smooth in the Pacific.

* * *

I would like to know what Miss Luise Rainer was saying to James H. R. Cromwell at the Casino Russe Wednesday night, between 10 p. m. and 2 a. m. I suppose every columnist has moments of wanting desperately to be a lip-reader, but I have never felt the urge more strongly than while watching Luise enacting a running monologue for Jimmy's benefit.

She was talking with phenomenal animation at ten, when I arrived, and it seemed to me that she did not pause for breath or halt a gesture until approximately 2:10 a. m., when she gathered up her slinky, high-necked eggshell lame dinner gown and departed.

At intervals, Jimmy said, "Shall we dance?" and they did, but even as they traipsed across the parquet Luise kept one hand free for gesticulating.

I don't know whether she was trying to sell him the Brooklyn Bridge, 10,000 shares of chewing gum stock or an island with a buried treasure on it—but I think the performance she gave was enchanting enough to win her a third Oscar.

* * *

I never can understand why there aren't more good murder mystery movies. Whodunit books sell like hotcakes, but rarely does the cinema crash through with a corking mystery film, although there are thousands of good plots on hand and a murder picture is about the cheapest-to-make kind known to celluloid. Maybe there aren't enough Alfred Hitchcocks to direct them. . . .

A song I would never miss is the cloyingly coy "Comin' Through the Rye." Makes me grit my teeth every time a soprano whips into it. . . .

I hear that Georgie Jessel is convinced his expected bassinet-tenant will be a boy, and he is going to call it (perhaps among other things) "Eddie Cantor," to taunt his comedian confrere, who is the papa of five girls. "Every time he hears my son's name," Jessel gloats, "I will have my revenge on Cantor."

* * *

Ten cent stores fascinate me. I always explore them and come out with some things I don't need. Usually little notebooks I never write in and fingernails polish I never put on.

For classic columns I doff my Spring skimmer to Bill Corum's . . . I never heard any fan, male or female, say, "I don't like Jimmy Stewart."

* * *

Gertie Lawrence popped into the Barberry room the other evening because she had been reminded by an item in this column that the Barberry room" is still the town's best place for courting."

The star of "Lady In the Dark" doesn't have to be told that because it was in the star-light-and-mirror atmosphere of J. Moriarity's luxurious bistro that she and Richard Aldrich, the producer, used to hold hands in the romancy days before they were married. And still do. . . .

Everyone knows, of course, that Bandleader Abe Lyman once drove a cab, but you could have bowled me over with a celery stalk when I boarded a cab outside Lindy's (which is the maestro's hangout) and saw by the driver's identification card that I was being piloted by Abraham Lyman.

HOLLYWOOD

—By Robbin Coons

HOLLYWOOD—"Tobacco Road," Screenplay by Nunnally Johnson. Directed by John Ford. Principals: Charley Grapewin, Elizabeth Patterson, William Tracy, Marjorie Rambeau, Gene Tierney, Ward Bond, Slim Summerville, Dana Andrews, Zeffie Tilbury.

* * *

STRIPPED of some—not quite all of its "shock appeal," this hardy perennial of the theater comes to the screen as fantastic comedy with undertones of pathos.

Jeeter Lester and his shiftless, amoral tribe appear slightly more human in the film, perhaps, than on the stage. They are still to the average movie fan as remote as Hottentots. If, after seeing Ford's "Grapes of Wrath," you felt an urge to do something about his Joads, you won't get the same impulse from "Tobacco Road," which clearly indicates that there is nothing much that can be done about the Lesters.

ROBBIN COONS

Jeeter's whole objective—source of the pathos—is to stay put on the once-rich Georgia land his forefathers sowed. He gets, in the end, a temporary respite from eviction, and the chance to talk about the crops he's going to plant in "a couple of weeks"—a time limit as definite as the "one of these days" on which he'll go look for Grandma who "maybe died" out there in the woods.

As in the play, Dude Lester (Tracy), the impetuous half-wit, marries Sister Bessie (Rambeau) so he can drive her new automobile; Lov (Bond) is married to 13-year-old Pearl (never seen in the film) and is consoled, when she runs away, by the "aged" Ellie May (Tierney).

There are good performances here (notably by Grapewin and Patterson and young Andrews as their benefactor) as well as the tours de force of Tracy and Rambeau.

* * *

"The Hard-Boiled Canary." Screenplay by Frederick Jackson. Directed by Andrew L. Stone. Principals: Allan Jones, Susanna Foster, Margaret Lindsay, Lynne Overman, Grace Bradley, Wm. Collier, sr.

* * *

Rather original comedy-drama framing the talents of phenomenal-voiced Susanna as a youngster from burlesque initiated into the higher things at Michigan's Camp Interlochen by Jones and Overman. The film also exploits the musical gifts of Jones and of the youthful Heimo Haitto, Kaye Connor, William Chapman, Dolly Loehr and Patricia Travers—the last-named captivating as the gifted brat who doesn't like music.

Chatter Corner

(Just jottings about people you know, as they're seen here and there about town.)

Rose Beard looking over the selections offered by a lending library for the day's reading. . . . Juanita Miller and Frances Kauffman back from a week-end in Columbus where they attended a fraternity dance.

* * *

Mr. and Mrs. Roy Daugherty of near Mansfield, and Mr. and Mrs. Alva Daugherty of near Lexington spent Sunday visiting with their mother, Mrs. Elisa Daugherty of near Wooster . . . Gil Baird playing host to friends at a local eatry. Dorothy Corrigan graciously greeting visitors at the Friendly House kindergarten . . . Phyllis Van Derau looking very chic, chatting with a group of friends . . . Amy Hoover, a guest at Country Day school this morning.

* * *

Attorney and Civil Service Commissioner James V. Will postcarding from Florida that the golfing and swimming are the finest . . . John W. Graham showing signs of embarrassment as he received a singing telegram on his birthday yesterday.

* * *

"Postal card 11 by 14 inches in size, reminding Rotarians of intercity meeting at Mansfield-Leland hotel Tuesday evening at 6:30 . . . A youth of high school age taking the spring signs literally and wearing a straw hat this morning on Park avenue west . . . Attys. Leslie K. Wagner and Harold Burns helping County Auditor Norman L. Wolfe with personal tax listings.

* * *

City Hall employes discussing the injury to O. C. Kalbfleisch, city water department superintendent, who slipped and fell when getting out of his car Sunday. He suffered a sprained ankle and fellow workers aren't expecting him on the job for several days . . .

ASSEMBLY GOES TO WORK TODAY ON BUDGET BILL

Appropriation Bill For Current Biennium Prepared, Series of Hearings to Follow.

(By Associated Press)

COLUMBUS — The 94th Ohio general assembly goes to work tonight on the major business of its session—the $352,000,000 budget for operation of state departments in 1941-42.

An appropriation bill embracing budget recommendations was prepared over the week-end by the house finance committee for introduction as the legislature enters its 10th week.

Then will begin a series of hearings in which department heads and special interests will urge increase of various allocations.

Gov. John W. Bricker recognized that changes may be made in numerous allowances, but advised legislators not to increase the total of recommended appropriations and throw the budget out of balance.

Submission of his estimates of state income and expenditures for the biennium also was the go-ahead signal for other important legislation, held up by the assembly until it received a full picture of the financial situation.

Awaiting a vote in the senate are these measures:

To divert $5,000,000 in auto license tag revenue from highways to general operating needs, traffic enforcement and street cleaning of the cities and counties.

To allocate $12,000,000 a year in sales tax money to the local governments, a figure which the Democrats are striving to hike to $17,000,000, and

Reenactment of the one-cent-a-gallon liquid fuel tax for two years.

Hearings also will be resumed this week in the senate on proposals to liberalize unemployment insurance benefits.

ILLNESS FATAL

Mrs. Anna S. Marlow, 77, Succumbs at Home.

Mrs. Anna Seward Marlow, 77, of 287 Marion avenue, died Sunday after a brief illness.

A life-long resident of Richland county, she was born May 1, 1863 near Maxwell Springs, the daughter of Dennis and Mary White Seward, pioneer Springfield township residents. She was a member of the First Lutheran church.

Surviving are a son, Harry E. Marlow, and a sister, Mrs. Ella Gibson, both of Mansfield, and several nieces and nephews.

Funeral services will be held at 2 p. m. Wednesday at the Finefrock funeral home in charge of Rev. Grover E. Swoyer, pastor of First Lutheran church. Burial will be in Mansfield cemetery.

DEATH FOLLOWS 3-WEEK ILLNESS

Mrs. Albert Geiger, 80, Was New Washington Gold Star Mother.

NEW WASHINGTON—Mrs. Albert Geiger, 80, gold star mother member of the New Washington Legion auxiliary, died at her home here last night after an illness of three weeks.

She was the mother of Carl A. Geiger, first World war fatality among New Washington soldiers.

Mrs. Geiger was born Oct. 18, 1860, in Chatfield township, Crawford county, and is survived by her husband, Albert; a son, Frank Geiger, and a grandson, all of New Washington; a brother, Anthony, and a sister, Mrs. John Rehman, also of New Washington.

Funeral services will be held at 9 a. m. Wednesday at St. Bernard's Catholic church here.

THREE INJURED

Willard Residents Hurt In Mishap At Tiffin.

WILLARD—A truck-passenger automobile accident in Tiffin last night resulted in injuries to three Willard residents. Injured were Mr. and Mrs. L. R. Brubaker and their son Leslie.

They were taken to Mercy hospital, Tiffin, where they were treated. Mrs. Brubaker suffered fractures of both arms. Brubaker suffered cuts and bruises and Leslie, the son, was lacerated about the head.

A son, born to Mr. and Mrs. Theodore Appleman, 345 Albert avenue, at General hospital, yesterday.

A daughter, born to Mr. and Mrs. Harold Bolecky, 634 Sloane avenue, at General hospital, yesterday.

DAILY SCRAPBOOK—

By R. J. Scott

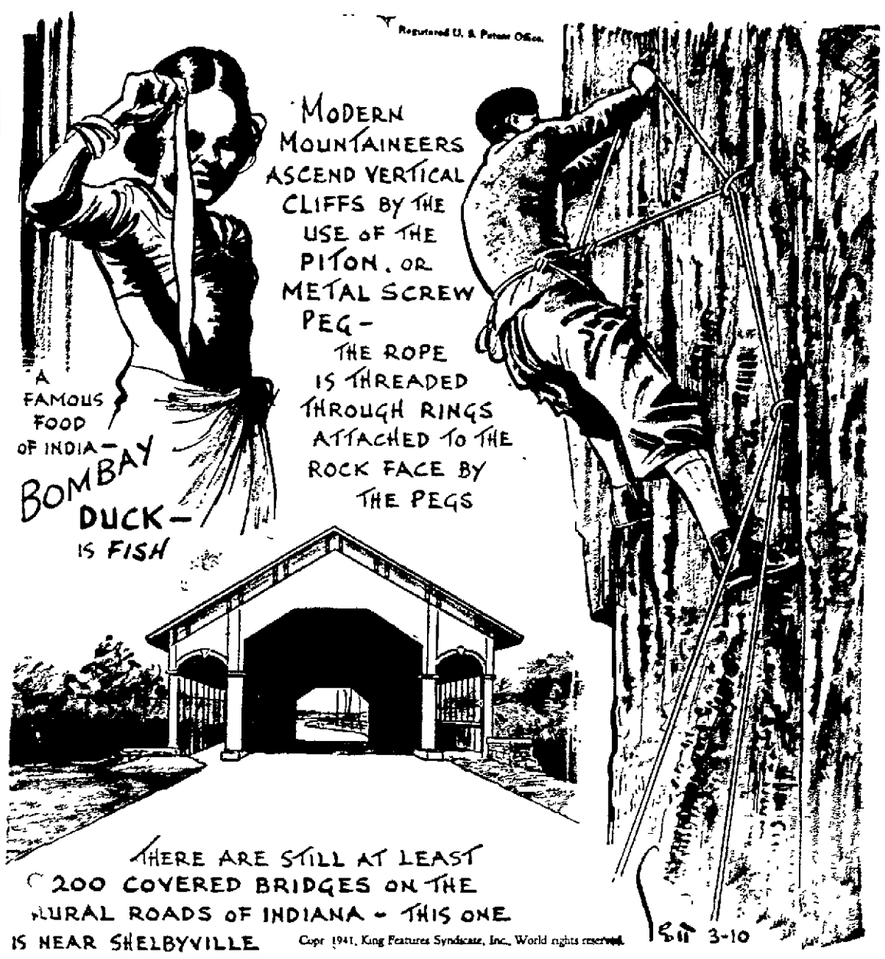
A FAMOUS FOOD OF INDIA— BOMBAY DUCK— IS FISH
MODERN MOUNTAINEERS ASCEND VERTICAL CLIFFS BY THE USE OF THE PITON, OR METAL SCREW PEG— THE ROPE IS THREADED THROUGH RINGS ATTACHED TO THE ROCK FACE BY THE PEGS
THERE ARE STILL AT LEAST 200 COVERED BRIDGES ON THE RURAL ROADS OF INDIANA - THIS ONE IS NEAR SHELBYVILLE
Copr 1941, King Features Syndicate, Inc., World rights reserved.

ROOMS HEATED, PUPILS GO BACK

School Resumes at Cincinnati as Strike of Firemen and Engineers Ends.

(By Associated Press)

CINCINNATI—Heat and 50,000 public school children who took a two-day holiday last week because of a firemen and engineer's strike were back in classrooms today.

The strike was settled late yesterday after a meeting in which board representatives took their case before a union meeting of 70 striking members of the international unions of operating engineers and stationary firemen and oilers, both AFL.

The firemen and engineers, who decided Wednesday night to let the fires go out until they got pay raises, left the meeting to make ready the 69 of 89 school buildings that were too cold for classes Friday.

The strikers agreed on Saturday to keep building temperatures above freezing to protect water pipes.

The strike settlement — an unwritten agreement—provides an additional two weeks work and a week or added pay for junior engineers and firemen, Lloyd Nolan, business agent of the engineers, said.

Originally the unions asked these raises: steam firemen, 7.5 cents to 82.5 cents an hour; junior firemen, 15 cents to $1.05; senior engineers, 12.5 cents to $1.12½; and chief engineers 8.75 cents to $1.25.

Although the wage demands did not figure in the settlement, Nolan said his union would seek them again "at the next school appropriations time." Van Fossen said this would not be until 1942.

FOREMEN WILL DINE, HEAR TALK

Purdue Speaker To Address Club At Hotel Tonight.

Russell J. Greenly, head of the trade and industrial education department at Purdue university, will speak tonight at a dinner meeting of the Mansfield-Shelby Foreman's club at the Mansfield-Leland hotel.

Greenly, considered an authority on training programs for industrial plants, will speak on "Modern Developments in Supervisor Responsibility."

Entertainment, in charge of club members from the Empire Sheet and Tin Plate company, will include the showing of an educational film through courtesy of the Socony-Vacuum Oil company.

Temperatures

Daily Mansfield temperature range of 48 hours ending at noon today:
High—42.
Low—19.
Average (48 hours)—30.5.
Average (36 years)—34.7.
Precipitation—Trace snowfall.
Temperature at noon—42.
7 a. m. High

Other Cities	Today	Yesday.
Cleveland—Pt Cloudy	25	37
Cincinnati—Cloudy	25	49
Columbus—Pt Cloudy	28	45

CONCERT SINGER DIES

CLEVELAND —(AP)— Mrs. Jennie Allitsen Bell, concert singer of the '90's, known as the "Welsh Linnet," is dead here at the age of 78. She was a second cousin of Britain's World war premier, David Lloyd George.

OTT CHOSEN TO HEAD AREA SCOUT COUNCIL FOR 12TH YEAR

L. A. Ott was named president of the Johnny Appleseed Area Boy Scout Council for the 12th time, it was announced today by Floyd Dent, area executive. Ott first held the office in 1929.

At the meeting of the council Saturday, at Boy Scout headquarters, other officers named were William C. Mead, Mansfield, O. E. Hill, Galion, and William Parnell, Shelby, S. F. Jameson, Ashland, vice presidents; C. W. Lindeman, Mansfield, secretary; W. S. Valmore, Mansfield, treasurer; and C. I. Kimmel, Mansfield, commissioner.

Theme of the Saturday meeting was the program of action. Scouters of the area outlined points of the program to be followed in the coming year. There was a discussion of the recruiting problem with the aim of establishing a full quota for each troop and the establishment of two new troops in Mansfield.

The Area Council disclosed the cooperative plan of the movement with the Red Cross to establish an emergency corps of trained older boys. A unit will be formed in each district to administer first aid. The unit will also be formed to handle matters of communication and transportation.

Awards were presented at the meeting. Raymond Beardsley, Loudonville received the Silver Beaver badge, awarded by the local council in behalf of the national headquarters for work "in behalf of boyhood." The badge is the highest distinction awarded locally.

Veterans of the Boy Scout movement were also honored. Veteran badges were given to the following for five years of service in the organization. Clark L. Robinson, Robert Burns, R. R. Haun, Ralph Spaid, P. M. Chrisman, Rev. Guy H. Volpitto, W. W. Vanasdale, C. E. Iman, and D. W. Korens.

There were five who received ten year veteran awards, James Gadfield, Fred Elder, Charles Weitthoff, Avery C. Hand, and J.

L. A. OTT

R. Stevenson. Fifteen year veterans are L. M. Liggett, J. F. Church, Thomas C. Wiley, and Carl Dudte.

Veterans of 20 years service to the movement were O. D. Culler, Robert T. Eilenfield, B. W. Forkner, G. R. James and Floyd Dent.

Members named to the executive board of the Johnny Appleseed Area council for the year are Glenn Haller, E. H. Taylor, Sidney Boyd, J. E. Bohn, and Arthur Vanosdall, all of Ashland.

From Loudonville the following were named, Floyd McClure, O. D. Culler, Frank McClure and Rev. G. H. Volpitto.

Shelby members of the board are Wayne M. Carletton, Orin Pfahler, and Julius Sutter; from Galion named to the board were J. C. Gay, Dudley VanMeter, Roger Godfrey, Ralph Spaid, and R. W. Patterson.

Mansfield members of the executive board are: George Smith, B. W. Forkner, M. D. Ward, Avery Hand, Otto McCormick, Harold Arlin, M. P. Wolcott, Dr. D. C. Lavender, J. Leo Hartmann, Paul Tappan, Dr. K. M. Willson, and Curtiss McCarter, of Crestline.

Laff-a-Day

"I've really never met the girl, but I've sure made a lot of friends because of that picture."

Up and Down THE STREET

W. C. Smith, state highway patrolman, was surrounded by the sweet odor of Narcissus perfume the other day which must have startled anyone familiar with the robust aspect of the highway patrol. Smith unwittingly submitted to the ministrations of a brother-officer who he thought was polishing his badge. Brother officer instead was carefully painting the emblem with a liquid incense. The heavy odor clung to the badge and was still surrounding Smith today.

* * *

One of those strange flowers known as "the sacred lily of India" is in bloom at the home of David L. Jones, 76 Rowland avenue. The single, large maroon-colored lily, with a stench-like odor, is on a stalk 37 inches high, which grows from a bulb that requires neither earth nor water. Many superstitions are associated with this flower in its native India and it is quite rare in this country.

* * *

Cupid has invaded County Treasurer John E. Kolb's office and today had disrupted the office routine, at least temporarily. A deputy, Miss Alice Rinehart, was married Saturday and had left today on a wedding trip. Two other employes, Miss Martha Flohr and James Jurgens, plan to be married soon. Miss Flohr has been wearing a diamond for some time, and Jurgens recently gave one to his bride-to-be.

* * *

There's been a minor mystery around city hall. It concerned what had become of President of Council Howard Miller's handsome gavel. The sturdy implement was made by NYA workers from a piece of the rail fence which surrounded the blockhouse in South park. Miller received and used it when he presided at his first meeting. But council was so orderly there was no further need for the gavel. Perhaps Miller knew where it was but when the question came up this morning nobody could remember having seen it until William Beer, clerk of council, explained that it was in the rear compartment of a drawer in his desk—handy, just in case council should become obstreperous sometime.

SUIT DISMISSED

Libel Action Against Paper Settled By Litigants.

A $25,000 libel suit against The Mansfield Journal company, publishers of The News-Journal, and Robert E. Rogers, a reporter, was settled and dismissed this morning shortly before the case was scheduled to go to trial before a jury in common pleas court.

James E. Warrack, plaintiff in the action, dismissed his petition after an agreement was reached. The court entry dismissing the suit specifies that Warrack has no right of future appeal.

The suit involved a story published by The News-Journal March 9, 1940, after Warrack resigned as superintendent of the city waterworks department. Attys. Henkel and Gongwer represented the defendants and Atty. C. W. Chorpening of Ashland was Warrack's counsel.

FUEL RATIONS STILL REDUCED

Gasoline Strike In Stark County Goes Into Fourth Day.

CANTON—(INS)—Motorists continued on slim gasoline rations today as the Stark county gasoline truck drivers entered their fourth day of a strike for higher wages.

Distributors estimated that at least half the county's filling stations would run dry today, with the rest closing up within a couple of days if an agreement is not reached between the dealers and Truck Drivers Local No. 92 (AFL).

The strike was called last Friday by Thomas Oakes, business agent for the local

ON COMMITTEE

Mansfielder to Help Plan for Mining Congress Expo.

J. H. Sanford, manager of the mining division of the Ohio Brass company, had been appointed today to the publicity committee to help plan the 18th annual coal convention and exposition of the American Mining congress April 28 to May 2 in Cincinnati.

Among the topics to be considered at the convention will be the modernization of the nation's coal mines to meet requirements of defense industries for a rapid flow of fuel. It is expected that more than 5,000 men in the mining industry will attend the sessions.

LEWIS UNION TO ASK DOLLAR A DAY BOOST

Both Sides Confer Today To Formulate Policy, 2-Year Contract to Be Replaced.

NEW YORK—Soft coal operators and miners gathered here today for their biennial wage-hour negotiations in which John L. Lewis' United Mine Workers of America was expected to ask $1 a day wage increases in the eight-state Appalachian region of the east and south.

The negotiations, to get formally under way tomorrow, will be for a contract replacing the two-year closed shop agreement which expires March 31. The operators, representing 21 mine associations, were expected to oppose any demands for a wage increase.

In the negotiations two years ago, which started March 14 and ended May 13 with a go-to-work order terminating a two-weeks' stoppage, the miners and operators signed an agreement continuing the 35-hour week and the daily basic wage of $6 in the north and $5.60 in the south which had been incorporated in the 1937-39 contract.

The 1939-41 contract affected 340,000 union miners in the east and, incidentally, 126,000 in the west.

Today some 150 or 200 miners, members of the UMWA's international policy committee and representing 11 union districts in the Appalachian area, met with Lewis, UMWA Vice President Philip Murray, and UMWA secretary-treasurer to formulate the demands which will be presented to the operators tomorrow.

Meanwhile, the operators, with their spokesman, Charles O'Neill, met to organize their negotiating committee and consider counter-proposal strategy.

Both sides expressed the hope that the national defense program, in which the $4,000,000,000 soft coal industry is playing an important role, would expedite negotiations and produce an agreement in shorter order than was the case two years ago.

The 1939 negotiations became deadlocked before the March 31 deadline and a work stoppage resulted.

Union Leaders To Ask Westinghouse For Pact, Pay Hike

Leaders of the CIO's United Electrical, Radio and Machine Workers union disclosed in Pittsburgh today they will seek a single, comprehensive contract and a 10-cent an hour wage increase for 40,000 workers in 22 plants of the Westinghouse Electric and Manufacturing company.

Such a contract would affect approximately 3,800 production workers at the Mansfield plant.

The demands were incorporated in a five-point program formulated at a meeting of union delegates at Pittsburgh yesterday which was attended by members of the executive board of the Mansfield local at Westinghouse.

Union officials withheld details of the contract proposal pending submission of terms to Westinghouse officials.

Dispatches quoted Julius Empsak, union secretary-treasurer, as saying the program was based upon the "company's refusal to make a national agreement," supplanting separate pacts in the 22 plants, and upon demands for wage boosts. He claimed the union represented a majority of workers in all Westinghouse plants.

Meanwhile in Washington today, the United States supreme court upheld a labor board order which directed the Westinghouse company to dis-establish a union of company employes at its Bloomfield, N. J., plant.

The labor board said the company "had dominated the plan and had attempted to continue it in the guise of an independent union."

SOUND MOVIES SHOWN TO CLUB

Evolution of Transportation Subject of Film Shown.

Sound motion pictures of the evolution of transportation and the world of the future as pictured by C. F. Kettering, head of the research division of General Motors, were shown Saturday at a meeting of the Amima club at the Mansfield-Leland hotel.

J. T. Pillaway, Cleveland, division public relations director for General Motors, presented the pictures. Joe Hartline, member of the club, told of his recent trip to Florida. The program was in charge of W. W. Workman and George Fort.

NEWSPAPERARCHIVE®
NEWSPAPERARCHIVE®

SPORTS NEWS-JOURNAL

Sport Podge by REX HESS

Paul Carbetta's wearing a boxing crown today, but it's in the form of a cast on his left thumb. The digit was broken in the first round of his semi-final bout of the Chicago mid-west Golden Gloves tournament Friday night.

The fracture explains to some extent his loss, by a close decision, in the finals to defending Champion Harold Dade later that night.

And the decision, at that, was far from popular, according to the Cleveland Plain Dealer.

* * *

The Chicago tournament is now water over the dam. The thing that's worrying Paul right now is whether or not the thumb will be mended in time for him to participate in the national joust at Boston March 29.

Give him a good thumb, and from this corner it appears he has a better chance than most of copping that national title.

* * *

Too bad that thing was broken. It robbed Paul of the boxer's favorite toast:

"Here's thumbs in your eye."

* * *

Now I am all for indoor sports of the milder sort, but bowling, I fear, is much too rough and dangerous for me. After what happens to Mary McMullen at Meder alleys yesterday, I'm convinced of it.

Mary trips at the foul line, topples into the gutter slashes a gash in her right arm bruises her right elbow, and gets hanged up generally. And Mary is a good bowler.

* * *

The Meders have been after me this long time to try my hand at this rough sport.

But alleys, and gutters, and slashes, and gashes, and bruises and things! Not for me!

Why, I'd get killed out there.

* * *

Virginia is on my team now. The lady from Lucas writes a letter, personal and "not for publication," in which she says so. And she's welcome. There's always room.

But, gosh, Virginia, don't let me down now. I counted on you to brighten up this column now and again. The Podge is always open, and if you can't toss your barbs at me anymore, toss 'em at someone else.

You tap a torrid typewriter when you're in the mood.

* * *

Gentle Spring, you little shy thing,
Tell me, Spring where are you hiding?
Round the corner, and up the street?
Round the corner is snow, and sleet.
And underfoot's a goh of slush
Spring? You can't do this to ush!

* * *

Whoa! Look what happened to that last line.

Spring is Bock is back is Bock is Spring.

(That last is high-hat double-talk among the literati.)

ORANGE ST. QUINTET WINS COLUMBUS MATCH

Orange St. Cafe keglers crashed through with a 1,035 game yesterday when they journeyed to Columbus for a 281-pin victory over Columbus All-Stars. Walt Fensch topped the scoring with a 237 game and 609 total.

Columbus All-Stars

[illegible]	179	169	189	537
[illegible]	158	182	165	505
[illegible]	171	182	171	524
[illegible]	179	179	146	504
[illegible]	146	146	146	438
Totals	833	858	817	2508

Orange St. Cafe

[illegible]	179	237	193	609
[illegible]	171	182	171	524
[illegible]	179	179	146	504
[illegible]	146	146	146	438
[illegible]	158	182	165	505
Totals	833	906	821	2560

NICK SCHMIDT PACES TIRES TO VICTORY

[illegible]	169	179	167	515
[illegible]	179	179	179	537
[illegible]	179	179	179	537
[illegible]	179	179	179	537
[illegible]	179	179	179	537
Totals	855	855	855	2565

Mansfield Tires

[illegible]	179	179	179	537
[illegible]	179	179	179	537
[illegible]	179	179	179	537
[illegible]	179	179	179	537
[illegible]	179	179	179	537
Totals	895	895	895	2685

Oldsmobile

[illegible]	179	179	179	537
[illegible]	179	179	179	537
[illegible]	179	179	179	537
[illegible]	179	179	179	537
[illegible]	179	179	179	537
Totals	895	895	895	2685

WIN CROWN

SPRINGFIELD, [illegible] Columbus Basketball Champion by a score of 57-43 victory over Springfield in the weekend tourney here. Columbus has advanced to the finals of the 75-29 win over Norwood and Springfield by edging Akron 36-35.

MATCH TIME CHANGED

Mixed doubles bowling on Meder alleys tomorrow night has been moved up to 7 o'clock instead of 9.

Indians Favored By Stars

McLemore Gets Tip on Race By Meteor Mail.

By HENRY McLEMORE

DAYTONA BEACH, Fla. —(U.P.)— Roger Peckinpaugh probably hasn't given the milky way or the big dipper a single thought since he signed a contract to manage the Cleveland Indians this year, but the stars that go to make them up, as well as all the other high class twinklers, are working in three eight hour shifts these nights to help him be a success.

* * *

From the pole star to Venus they are as busy as kittens in a sack getting positions where they can shine on him most favorably. You don't have to take my word for this, or even the word of the Mount Wilson observatory. It comes from Helen Paul, a New York City astrologer who seems to specialize in forecasting what the stars aim to do for athletes.

* * *

A letter came from Miss Paul today (by falling meteor, I suspect) in which she not only informed me of the good things in store for Peckinpaugh, but also told me that a pair of earthly stars, Joe DiMaggio and Joe Louis, had better watch their steps during 1941.

It will undoubtedly please Peckinpaugh to know that he is going to escape all the miseries that beset Cleveland's 1940 manager (and I used the word "manager" advisedly). Ossie Vitt scarcely escaped with his life and a bonus. But Miss Paul makes this roseate prediction concerning Roger:

"The early spring will be a most encouraging one for him. For he will get a good deal of cooperation. Then, beginning with June 1, his chart shows a great deal of financial profit which may be interested as bringing him an additional bonus. He will definitely ingratiate himself with the 'powers that be'."

* * *

(Miss Paul doesn't list the powers that be. But the chances are she means Rollie Hemsley, Bob Feller and the other contented mal-contents.)

* * *

"Several planets in the highly original sign of Aquarius will prompt him to inaugurate several new ideas in the development of his job—ideas which may not meet with the approval of certain people, but which will definitely develop most successfully for him as well as for the owners of that enterprise."

The stars, according to Miss Paul, have a grudge against DiMaggio and Louis. But they are going to be pretty decent about it, however. And not hold the peeve after June 10. Up until that time, though, the two Joes would be wise to be as cautious as visiting salmon in a canning factory.

Miss Paul, if you happen to see this, please send me down my horoscope. I'm a Saggittarius boy, which, as you know is a fiery sign. And one in which, if the moon is dark or on the wane, radishes or potatoes may be safely planted.

Clevelanders Win Two Tilts

Cleveland Pneumatic Tool keglers took two out of three matches from Mansfield bowlers in special matches on the Meder alleys yesterday.

Royal Crown Cola women's team lost to a Cleveland male quintet by 38 pins, and Silver King Tractors dropped a 150-pin decision to the Clevelanders.

Sons of Herman No. 1 barely nosed out their Sixth City opponents by 23 pins

Sons of Herman No. 1

S. Spitzinger	137	163	178	498
J. Follman	121	153		274
Sheets	156		162	318
S. Mahalski	178	141	175	494
C. Herries	193	177	186	556
C. Gaubatz		131		131
S. Heller			158	158
Totals	785	785	829	2402

Cleveland Pneumatic Tools

[illegible]	171	169	129	469
[illegible]	158	182	165	505
[illegible]	179	179	146	504
[illegible]	146	146	146	438
[illegible]	158	182	165	505
Totals	813	858	751	2422

Silver King Tractors.

[illegible]	158	159	161	478
[illegible]	158	182	165	505
[illegible]	179	179	146	504
[illegible]	146	146	146	438
[illegible]	158	182	165	505
Totals	799	848	783	2430

Cleveland Pneumatic Tool

[illegible]	171	169	129	469
[illegible]	158	182	165	505
[illegible]	179	179	146	504
[illegible]	146	146	146	438
[illegible]	158	182	165	505
Totals	813	858	751	2422

Cleveland Pneumatic Tool Ladies.

[illegible]	158	159	161	478
[illegible]	158	182	165	505
[illegible]	179	179	146	504
[illegible]	146	146	146	438
[illegible]	158	182	165	505
Totals	799	848	783	2430

Royal Crown Cola Ladies.

[illegible]	158	159	161	478
[illegible]	158	182	165	505
[illegible]	179	179	146	504
[illegible]	146	146	146	438
[illegible]	158	182	165	505
Totals	799	848	783	2430

POSTPONED LEAGUE MATCH ROLLED OFF

In a postponed Commercial T[illegible] match, Possum Run Golf [illegible] three points over Hoffman [illegible] at Meder alleys yesterday.

[illegible] Hoffman keglers turned in a total of 875 and high game [illegible]

Possum Run Golf.

[illegible]	158	159	161	478
[illegible]	158	182	165	505
[illegible]	179	179	146	504
[illegible]	146	146	146	438
[illegible]	158	182	165	505
Totals	799	848	783	2430

Hoffman Grocery.

[illegible]	158	159	161	478
[illegible]	158	182	165	505
[illegible]	179	179	146	504
[illegible]	146	146	146	438
[illegible]	158	182	165	505
Totals	799	848	783	2430

Vigh Oh Vigh Did He Do It, Mr. Vigh Asks

Sprawled on his face in the ring at Madison Square Garden, New York, Ernie Vigh is pictured, above, as he took a four-count in the first round of his 12-round middleweight fight with Billy Soose. Soose went on to win a clean-cut decision in the bout.

Champ Given Second Rank

McNeill Placed Below Riggs In Tournament.

OKLAHOMA CITY —(AP)— Don McNeill, who returns to his home town as the country's first-ranking amateur tennis player in quest of the national indoor crown, found himself seeded No 2 in the tournament which opened today. Ahead of him was defending champion Bobby Riggs

* * *

Chicago's bounding Bobby, who lifted the indoor crown from McNeill's blond head last year, topped a field of 64 participants. Fifty-two will play first-round singles matches today.

* * *

Seeded No 3 was Frank Kovacs, the Oakland, Calif., clown, who stopped Riggs in the finals of the state indoor meet here 10 weeks ago, then became the sensation of the winter circuit by winning several southern tournaments.

Wayne Sabin of Portland, Ore., another former national indoor titleholder, drew the No. 3 position and Jack Kramer of Los Angeles, who teamed with Ted Schroeder to win the national doubles championship last year, was seeded No. 5. The doubles will start Wednesday.

Riggs will start his title defense tomorrow, meeting Ed Overholser of Oklahoma City. McNeill takes on Jack Griggs of Ada, Okla., tonight. The former Kenyon star now is employed by the Gambier, O., college in its admissions department.

Birdie Brands Beat Bucyrus

Bissman Birdie Brands fell off from their recent hot streak, but had enough kindling left to score an 83-pin victory over Bucyrus Songer Restaurant in a special match yesterday at Meder alleys. Farrell Hipp, rolling in Art Hilborn's anchor spot, turned in high total of 629, but Best of the visiting quintet had high game of 244.

Bissman's Birdie Brand

D. Clechner	159	163	209	531
Leppo	251	199	156	606
W. Cechner	187	204	186	587
C. Meder	171	159	199	529
F. Hipp	190	223	236	629
Totals	938	938	987	2813

Songer's Restaurant, Bucyrus

Best	160	244	214	618
Kehner	158	202	225	615
Linse	187	148	199	532
Bauer	148	172	189	509
Bennett	175	170	168	516
Totals	829	936	995	2790

Hockey

AMERICAN LEAGUE

Indianapolis 7, Cleveland 3.
Buffalo 7, Hershey 2.
Pittsburgh 4, Providence 1.
New Haven 3, Springfield 2.

CARBETTA HONORED BY LEAGUE CAGERS

Paul Carbetta, finalist in the Chicago Golden Gloves midwest boxing tournament, and graduate of the Friendly House Intermediate White basketball league, will be the guest of honor when the league holds its annual dinner tomorrow at 6:30 p. m.

Foresters will be awarded the championship miniature gold basketballs. The dinner, in charge of Mrs. Irma Augustine and Mike Wentz, will be followed by dancing.

Young Bagby Cheers Tribe

Son of Old Sarge Hurls Second Good Turn.

HAVANA, Cuba — (U.P.) — The pitching of Jim Bagby, jr., today stood out as the bright spot of the Cleveland Indians' spring training performances.

Bagby gave another fine demonstration yesterday that he figures strongly in the plans of Manager Peckinpaugh as he ran his scoreless string to six innings as the Indians split a double header with the Brooklyn Dodgers.

* * *

The newly acquired hurler from the Boston Red Sox blanked the Dodgers in the seventh, eighth and ninth innings as the Tribe won the first game, 8 to 4. The Dodgers came back in the finale to gain a 3 to 0 victory in four and one-half innings.

* * *

In his first appearance last Thursday, young Bagby, hurling for the Yanigans against the Cleveland varsity, retired eight straight batters as he gave up one hit in three innings. Yesterday he yielded three blows, one a scratch hit off the bat of Joe Medwick.

Bob Feller, Tribe fireball ace, worked the first three innings in the opener and was nicked for three runs in the third inning uprising. The Dodgers added another in the fourth but Cleveland rallied for five in the fifth frame and went ahead to stay.

The Indians lost their opener against the Dodgers last Friday, 15 to 0, and will not face another foe until Thursday when they meet the St. Louis Cards at St. Petersburg, Fla.

HIT SECOND PLACE

DETROIT—(AP)—The Fostoria, O., team turned in a 3111 for second place, five behind Peru, Ind., in the first weekend of the national Moose bowling tourney here. N. Brickles of Fostoria, paced the singles with 754 and the all-events with 1982.

Old Rockin' Chair's Got Him

Time out for a rest by the fireside for Joe Haynes, new Chicago White Sox pitcher, snapped in the clubhouse at the Sox camp at Pasadena, Cal. Haynes was with Washington last year.

Muskies Claim Fan Plaudits

Upset of Wooster Takes Late-Season Cheers.

By FRITZ HOWELL

COLUMBUS —(AP)— The critics were unanimous today that the amateur talent put on a "pretty good show" during Ohio's basketball season

Still on the program was next Saturday's Defiance-Detroit Tech epilogue, but most of the audience had gone home. All were talking about the "bit" player—Muskingum—which stole the show.

* * *

The robust Muskies, with no chance to win "Miss Conference title" themselves, rescued that beautiful heroine from Wooster's scintillating Scots and restored her to the arms of Mount Union where most of the audience believed she belonged.

* * *

The Scots, after wresting the prize from the Mounts in hand-to-hand combat, 55 to 42, on Feb. 22 for the second act denouement, surrendered to the Muskies 44 to 35 at New Concord as the curtain fell

That left the Mounts with eight wins, one loss, and the championship in the Ohio league, while Wooster, winner of the crown the last two seasons, wound up next with 11 wins and two defeats. Muskingum, the giant killer, finished fifth with nine wins and four setbacks. The Mounts, coached, by astute Bob Wright, also grabbed the state title with 14 victories and a single defeat.

It was just five years ago that Muskingum ruined another Wooster surge toward the title. The two teams met at New Concord in the final tilt of the season, with the winner taking the laurels. Wooster, with the great Nick Frascella in the lineup, was an odds-on choice to win, just as it was last week, but Muskingum grabbed the verdict and the championship by holding Frascella to three points, the lowest mark of his entire career.

DOMINION ELECTRICS TRIMMED AT NEWARK

Dominion Electric maple knockers were defeated by 288 pins by the Fairfield Stages in a match at Newark yesterday. Harold Geiger turned in a 633 total for the Dominions, and a 226 game, but Newark had three men over 600, led by Francis with 644.

Dominion Electric.

Windsor	168	173	133	474
Lerner	178	167	190	535
Huntsman	176	173	151	502
France	168	183	163	514
Geiger	226	196	211	633
Totals	916	894	848	2638

Fairlick Stages, Newark.

F. Biddle	204	168	169	541
Hukill	204	212	184	600
Clark	179	211	159	549
Frances	185	235	224	644
G. Biddle	233	176	203	612
Totals	1005	1002	939	2946

LIEDERKRANZ NOSES OUT GALION QUINTET

Liederkranz edged Old Corner Cafe of Galion by 47 pins in a special match at Meder alleys yesterday. Michaels led the attack on the maples with a 587 total.

Old Corner Cafe, Galion.

Diamond	170	188	181	539
[illegible]	156	156	146	458
[illegible]	171	156	188	515
[illegible]	171	179	183	533
Harter	162	145	178	485
Totals	820	824	877	2625

Liederkranz.

Michaels	160	206	221	587
[illegible]	157	156	178	491
[illegible]	179	179	179	537
[illegible]	156	193	214	563
[illegible]	151	185	169	505
Totals	803	919	932	2672

WANTS YOUNG BLOOD

LAKELAND, Fla. —(AP)— Del Baker is hoping to get some young blood into the Detroit Tigers infield this year and one of the possibilities is Murray Franklin, rookie third baseman from the University of Illinois by way of Beaumont. "He's the first third baseman I've seen go down after [illegible] since Ossie Bluege of Washington came into the league," appraised Baker.

JOE LOOKS GOOD

ST PETERSBURG, Fla —(AP)— The transfer of Joe Gordon to first base is beginning to look better for the New York Yankees. He fielded 16 chances some of them difficult without a flaw yesterday and is learning the knack of surrounding low and wide throws from his teammates.

MEETS MIZE

ST. PETERSBURG, Fla.—(AP)— While the St. Louis Cardinals took today off, Branch Rickey announced he had scheduled a conference with holdout Johnny Mize for next Saturday. "No one ball player is indispensable to any good ball club," he explained, "but Mize is a great and valuable player. We need him and we want him."

KNOX KAYOED

MIAMI, Fla.—(AP)—Buddy Knox of Dayton, 187½, outstanding Ohio heavyweight, was knocked out by Melio Bettina of Beacon, N. Y., 182¾, former lightheavyweight champ, in the fifth round of last night's feature bout here. Referee Jack Dempsey counted the Ohioan out after Bettina's left to Knox' jaw.

Giles Worried By Cards

Sees Young Hurlers as St. Louis Flag Hope.

TAMPA, Fla. —(AP)— "I'm not worried so much about Brooklyn as I am about St. Louis," said General Manager Warren Giles of the world champion Cincinnati Reds as he squirmed with every pitch during an exhibition game here.

* * *

"If some of their young pitchers come through, the Cardinals are going to be mighty tough. Here's something a lot of people don't realize. From last July 8 until the end of the season the Cards played better ball than we did.

* * *

"I mean, if the race had begun that day they would have finished a game and a half in front of us, with Pittsburgh third and Brooklyn a poor fourth. In other words, they played championship ball after Billy Southworth took over, and they'll have him managing from the start this time.

"However, I'm not too worried about it. "We're going to be stronger ourselves and we're still the club that's got the pitching. All that talk about Paul Derringer being overweight was just somebody hoping. I never saw him report in as fine shape and they'll have to go on looking at him and Bucky Walters and Gene Thompson and Whitey Moore every few days.

"I think we've got better reserve strength all around. Now that he have Jim Gleeson in our outfield we have three of the National league's top seven hitters of last year. That's nice punch with him and Ernie Lombardi and Buck McCormick hitting in a bunch. I would say that we could lose almost any player for a while except McCormick without being seriously hurt.

"Look at that stop and throw Eddie Joost just made at short. That's why we're not worrying about the loss of Billy Myers. Joost isn't frail. He's just tall and thin, like Marion of the Cardinals. He's played complete seasons in the minors and expects to do it for us.

* * *

"With Lombardi holding out, Dick West has had a chance to do some catching, and he looks great. Bill (McKechnie) is very pleased with him. He's hitting the ball hard and is fast as a streak, something unusual for a catcher.

* * *

"Not that we particularly need more pitching, but don't be surprised if Monte Pearson turns in a dozen or 15 wins for us. Before we bought him from the Yankees he gave us absolute assurance that his arm was in good shape and that he wanted to pitch. Gosh knows he tied the National league into knots in four straight world series—including us. He gave us only two hits."

Co-op League Rolls Matches

Co-operative bowling league matches at Meder alleys yesterday found Mansfield taking all three games from Shelby, and other matches decided on the 2-1 basis with Shelby defeating Findlay, Marion winning from Urbana, and Lima taking Columbus.

Mansfield.

Carew	136	174	128	438
Barnett	156	106	152	414
Kochheiser	118	119	106	343
Kindel	149	167	154	470
Hoeffler	157	119	95	371
Totals	716	685	635	2036

Shelby.

Crall	160	111	166	437
Pry	109	155	130	394
Bond	109	125	70	304
Richards	100	104	94	298
Dye	112	155	142	409
Totals	590	650	602	1842

Findlay.

C. E. Loach	123	173	112	408
R. K. Lawrence	136	119	136	391
K. Dean	98	142	127	367
N. Cook	119	109	123	351
O. Missmore	124	113	145	382
Totals	600	656	553	1809

Shelby.

Berkley	135	102	128	365
Jackson	81	115	100	296
Briggs	136	130	95	361
Kanastab	141	139	108	388
Walp	110	74	123	307
Totals	605	560	631	1897

Marion.

Hilyard	136	150	116	394
Fogle	176	128	171	475
Moses	101	162	156	421
Cheney	159	119	145	423
Goerlich	198	154	171	523
Totals	762	706	754	2222

Urbana

Dorsey	154	160	136	450
Mumford	120	165	124	409
Wann	176	145	145	466
Wilkins	158	145	168	471
Jenkins	193	220	151	564
Totals	800	831	726	2317

Columbus.

F. H. Daugherty	190	134	188	512
[illegible] Rainbrim	159	193	173	525
[illegible] Hughes	145	147	167	459
[illegible] Rutherford	156	193	161	510
J. A. Rarer	161	189	136	486
Totals	794	917	811	2422

Lima.

H. Brem	169	159	145	473
[illegible] Fore	170	158	136	464
[illegible] Barr	159	150	168	477
[illegible] Duncan	156	202	164	522
E. Morlo	262	162	191	615
Totals	916	831	804	2451

SPORTS GOSSIP

By EDDIE BRIETZ

NEW YORK — Too bad about Van Mungo. But sometimes birds which can sing just won't. . . . The newspaper "PM" says when Bill Terry's contract (which runs through 1942) expires Bill will get the air and not a front office job. And, says "PM," the contract could be bought up in the meantime. . . . Elmer Layden was surprised to learn the limit on poker games in the National Football league is a jitney. "Even at Notre Dame, when I was there, we were allowed a dime limit," said Elmer. . . . Toughest job in Florida belongs to Jewel Ens, Red coach, who has been assigned to take 30 lbs. off Johnny Hutchings, who reported weighing 248.

* * *

SONG OF THE GIANTS.

Danning in the outfield,
O'Dea behind the plate,
And now to get an infield
Before it is too late.

* * *

CAUGHT ON THE FLY.

Freddie Steele, former middleweight boss, starts his comeback in Hollywood. . . . Bill Lind and Warren Ajax coach on right quick when you talk about the old college try. They battled all winter over Minnesota's cage center job and now they're going to battle all spring over the varsity first base post. . . . Mike Jacobs says all Washington needs is a few big name guys to make it one of the top boxing cities

* * *

TODAY'S GUEST STAR.

John Wentworth, Bangor (Me.) Daily News: "Bill Terry is trying to make an outfielder out of Harry Danning and Joe McCarthy is trying to convert Joe Gordon into a first sacker. . . . But Doc Prothro of the Phils still has the toughest job on his hands—trying to make something out of nothing."

* * *

SPORTS COCKTAIL.

Sheriff Tommy Gibbons of St Paul (he's the old heavyweight) is honeymooning in Florida. . . . Poll of Indians and newspapermen with the club gives Cleveland the bunting my 10 games . . . Gene Sarazen used to caddy for Mrs. Bill Klem when the old arbiterator made his home in Yonkers. . . . Bill Cunningham, star sports columnist of the Boston Post, is shifting to the Boston Herald for considerable more than the $21,000 per he has been collecting.... Gabby Hartnett will be behind the plate for the Giants every time Harry Gumbert and Cliff Melton pitches. . . . Dewey Fragetta has added Lew Transparanti to his crew of boxers.

* * *

THE MORNING AFTER.

"I wish," says Mr. Mungo,
"You could crown with a fungo."

* * *

CHECK, DOUBLE CHECK.

Week's best line was turned out by Bob Considine: "Washington saw Conn in a fight long to be disremembered."

Grapefruit Loop

Cleveland (A) 8-0, Brooklyn (N) 4-3.
Washington (A) 6, Cincinnati (N) 5.
New York (A) 7, St. Louis (N) 2.
Boston (A) 4, New York (N) 2.
Boston (N) 11, St. Louis (A) 5.
Philadelphia (A) 3, San Diego (PC) 2.
Chicago (A) 10, Pittsburgh (N) 9.
Pacific Coast League Stars 6, Major League Stars 4.

INGRAHAM-MARTINS DEFEAT BELLVILLE

Ingraham-Martin Olds bowlers won all three games and a 184-pin decision over the Bellville Glamour Boys in a match at Meder alleys yesterday. John Bernat set the pace with a 580 total.

Glamour Boys, Bellville.

Garber	144	168	208	520
Landreville	123	169	164	456
Spain	169	127	130	426
Hively	162	172	145	479
Bollinger	183	183	164	530
Totals	781	819	811	2411

Ingram & Martin Olds.

Hart	137	141	189	467
Haley	154	171	172	497
Whitcomb	149	208	144	501
Bookman	193	157	200	550
Bernat	161	240	189	580
Totals	794	917	894	2595

Trapped Ball

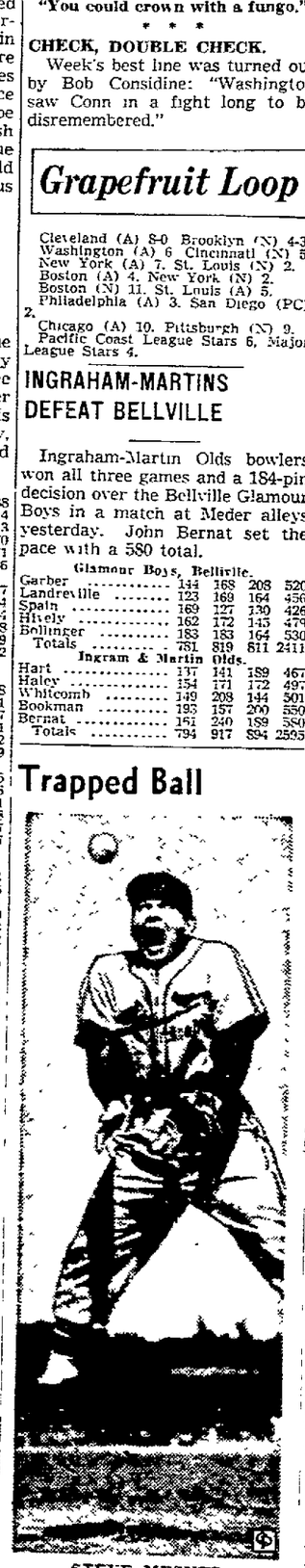

STEVE MESNER

Hey, buddy, don't swallow that ball! Steve Mesner, St. Louis Cardinals' rookie third baseman, is about to gulp one down at St. Petersburg, Fla.

Defending Champs Toppled

12 District Schoolboy Cage Titlists Lose.

COLUMBUS—(U.P.)—With 12 defending district champions already eliminated, 169 Ohio schoolboy basketball teams poised today for the final week's dash toward the prized goal of 32 berths in the state hardwood extravaganza at Columbus.

* * *

The first week of sectional and district playoffs reduced the field to 81 survivors in class A and 88 in class B including New Philadelphia, last year's state class A rulers, among the victims.

* * *

New Carlisle, the defending class B state titlist, had been eliminated previously in the Clark county tourney.

So far six class A and six class B squads among the 16 in each class at the 1940 state finals have fallen by the wayside. Besides New Philly in the class A list, there are Canton Lehman, Cincinnati Woodward, Columbus Central, Bellevue and Findlay. Joining New Carlisle among the discards in class B are Amanda, Germantown, Willshire, Waynesburg and Holgate.

Cambridge jolted New Philadelphia out of further consideration with a 41 to 38 conquest Saturday night in the eastern district.

* * *

Bellefontaine, battling for a third consecutive trip to the Columbus finals, bumped off previously unbeaten Miamisburg, 27 to 26, in the southwestern district Saturday.

* * *

Miamisburg's first loss, in 22 starts left Greenfield McClain, Middletown, and Springfield township as the only undefeated class A outfits in the state for the season.

Springfield township has tough going ahead in the final rounds of the "dog and cat" Northeastern district meet at Akron where four defending champions — Massillon, Akron South, Canton McKinley and Akron Buchtel—are scrapping for only three 1941 Columbus berths. The Northeastern setup was split up this year into separate meets at Akron, Euclid Shore and Youngstown.

Middletown overpowered Dayton Dunbar and Dayton Kiser in its initial tourney tests last week. The Middies tangle with Dayton Fairview, a state finalist last year, in a feature match at Dayton Wednesday night.

* * *

Greenfield rolled over Logan impressively, 35 to 20, in its only tournament test so far at Athens where Marietta is the defending champion.

The last district playoff to get underway starts tonight at Toledo where 12 class A clubs battle for the district crown now worn by Toledo Waite.

Dick Shrider, sharpshooting star, bagged 40 points for Glenford Saturday night as the Perry county champions swamped Mercerville, in the highest scoring spree of the week. Glenford, a state semi-finalist last March, looks certain of another attempt for higher honors at Columbus next week.

Newark, class A state champion in 1936 and 1938, is a favorite to make another trip to Columbus after impressive victories in its initial two games in the Central District meet at Delaware. Newark plays Marion Harding in the district semi-finals Friday.

* * *

Coshocton is favored to replace new Philadelphia in the Eastern District meet at Denison while Martins Ferry, defending titlist, is the team to beat at Tiltonville in the same district.

The 1941 heirs of the famous Waterloo Wonders from Lawrence county stay in the running in the class B meet at Waverly.

RINGSIDE CAFE EDGES ASHLANDERS

Ringside Cafe bowlers scored a 72-pin victory over the Ashland Garber Printers at Meder alleys yesterday, led by Vogel with a 560 total.

Ringside Cafe.

Vogel	178	187	215	560
Huck	212	152	144	468
Pittenger	186	138	195	519
Swank	144	131	159	434
Heiser	168	156	207	531
Totals	888	765	920	2393

Garber Printers, Ashland.

McNabb	142	148	165	455
Moller	166	186	212	564
Lenman	156	152	121	429
Bishop	158	177	177	512
Wharton	174	156	149	479
Totals	796	819	824	2421

BALDINGER LEADS MUZZLE LOADERS

Baldinger led the Mansfield Muzzle Loader Rifle Club with a .611 percentage, taking three firsts and one second in six matches.

	M.	1st	2nd	3rd	Pct.
Baldinger	6	3	1	0	.611
J. Adams	6	2	2	0	.500
Nelson	6	2	2	0	.500
Bushman	6	2	1	1	.466
R. Barr	6	1	2	1	.389
F. Adams	6	1	2	1	.389
Lantz	6	1	1	2	.333
Seitz	6	1	1	2	.333
Light	6	1	0	3	.278
[illegible]	6	1	0	3	.278
[illegible]	6	0	0	1	.047

ROOKIE SPARKLES

SAN BERNARDINO, Calif. —(AP)—Manager Frankie Frisch says "not more than three pitchers have clinched" their jobs with the Pittsburgh Pirates. He has to discard five of the 15 hurlers he has in camp, but apparently one that is sure to stick is 19-year-old Dick Conger of Los Angeles, who played with Beaumont in the Texas league last year.

NEWSPAPERARCHIVE®
NEWSPAPERARCHIVE®

EXPECT JAM ON FINAL WEEK TO PAY INCOME TAX

Mansfielders Still Wait In Long Lines; City's Figures 10 Per Cent Higher.

Final week to file income tax reports at the Internal Revenue offices in the postoffice building started today. Deadline for last of the defense tax bill.

The Internal Revenue offices have remained open every Saturday afternoon during March to facilitate filing of returns by those who work. A. L. Wentz, deputy collector, stated that the office would be open Saturday afternoon, the last day until 4 p. m.

According to an estimate by Wentz, Mansfield returns are showing an increase over last year's figure. A treasury report of last week stated that national returns this year were about 58 per cent of the total figures of previous years. This is approximately 10 per cent above the figure for the same period last year, the report stated. Wentz said that the Mansfield figures were approximately the same as the national returns.

Reason for the increase is that more Americans are paying more taxes than ever before as a result of the Defense tax bill.

In addition to Wentz, C. L. Mosey and three deputy assistants from the Cleveland office of Internal Revenue comprise a force of five to handle the Mansfield returns.

THEATERS

Guests of Theater.

Mansfield Sea Scouts will be guests of the management of the Ritz theater this evening for the double feature bill, featuring "Flight Command." Practically every thrill within the experience of American naval aviators is crammed into this dramatic story of the air. Robert Taylor, Ruth Hussey and Walter Pidgeon have the leading roles. Co-attraction "Second Chorus," starring Fred Astaire and Paulette Goddard in their latest song and dance film.

* * *

Southern Heritage.

"Virginia," the technicolor film at the Ohio, tells the story of a Southern girl who has been away so long from the ancestral home in Virginia that she's forgotten what Southern tradition means. Returning, broke, to sell the old place, she falls in love with a Virginian who brings her to a realization of her Southern heritage. Madeleine Carroll, Fred MacMurray and a newcomer, Stirling Hayden, are in the leading roles.

* * *

First Single Feature.

For the first time in six years there will be a single feature at the Majestic. For the re-showing of "Boom Town" the management will have but the one film and a March of Time program. "Britain's Royal Air Force." These will be seen Tuesday, Wednesday and Thursday. Clark Gable, Claudette Colbert, Spencer Tracy and Hedy Lamarr are the leading players in "Boom Town," which gives the history of the oil business.

* * *

Swing Music.

What happens when a spinster music teacher who spends her life hammering Chopin and Beethoven into bored school children suddenly gets in the groove and stars writing swing music for hepcats, provides the fun in "Let's Make Music, the picture feature at the Park. This features Bob Crosby and Jean Rogers. Co-attraction is "Friendly Neighbors," with the Weaver Bros. and Elviry and a large supporting cast.

* * *

Illegal Marriage.

The story of "Mr. and Mrs. Smith," at the Madison, is particularly adapted to the fun-making talents of the two stars, Carole Lombard and Robert Montgomery. Their domestic rules work out fine until it is learned that because of an error in a land survey their marriage is illegal. The husband's ill-timed sense of humor leads him to conceal the discovery, and this infuriates his wife, who decides she won't remarry him.

SALE

Sealed proposals will be received until 10 o'clock a. m. March 15, 1941, at the office of Madison Township Trustees for the sale of one-half ton Ford V-8 Pick-up Truck.

Said truck can be seen at Richland County Garage, North Main Street, Mansfield.

By order of the Board of Madison Township Trustees.

FRED J. STAHLHEBER, Clerk.

(Feb. 17, 24, Mar. 3, 10, NJ '41)

PARK
NOW THRU WED.!
Meet Bob the Heart-Throb of the Air Waves!
Bob CROSBY in LET'S MAKE MUSIC
with JEAN ROGERS and BOB CROSBY'S ORCHESTRA featuring "THE BOBCATS"
PLUS!
The Shotgun Jamboree!
FRIENDLY NEIGHBORS with WEAVER BROTHERS and ELVIRY and LOIS RANSON, SPENCER CHARTERS, CLIFF EDWARDS, JOHN HARTLEY, LORETTA WEAVER, AL SHEAN, THURSTON HALL
Profitable Fun For Everyone Monday Nite!

Irish Eyes Are Smiling

Pretty Peggy Diggins is the typical Hollywood colleen. Last St. Patrick's Day she was judged by noted artists to be the most beautiful Irish-American girl. Movie offers followed and this St. Patrick's Day finds her a movie starlet, on the road to fame.

DWARF TREE APPEARS

GENEVA, N. Y.—(U.P.)—A truly dwarf apple tree, easy to pick and quick to bear fruit, has become a practical accomplishment, according to Dr. H. B. Tukey, state experiment station horticulturist. The dwarf tree grows no taller than a man can reach and bears fruit in the second year at the latest.

CIRCUS BEFORE HOME

SAN JOSE, Cal.—(U.P.)—Mrs. Albert Graf told Judge R. R. Syer her husband refuses to grow up. When he was a little boy, she said, he had an ambition to travel with a circus. Finally, five years after their marriage, a carnival came to town, he joined it, and she hasn't seen him since. She won a divorce.

10c Till 6 P. M.
HURRY! Ends Tonite!
"MORTAL STORM"
JAMES STEWART
Laff Hit No. 2!
"I LOVE YOU AGAIN"
Myrna LOY William POWELL
WARNER BROS. MAJESTIC
TOMORROW! 3 DAYS ONLY!
Too Big To Play Double!
THRILL FOR THRILL . . . STAR FOR STAR . . . the mightiest screen entertainment of them all!

Clark GABLE · Spencer TRACY
Claudette COLBERT · Hedy LAMARR
BOOM TOWN
Directed by JACK CONWAY
Produced by SAM ZIMBALIST
Special Added Attraction!
See Britain's Royal Air Force in Action!
"MARCH OF TIME"

RITZ
NOW! Thru Tues.!

With the Gratefully Acknowledged Cooperation of the U.S. NAVY
ROBERT TAYLOR in FLIGHT COMMAND
Metro-Goldwyn-Mayer PICTURE
with RUTH HUSSEY · WALTER PIDGEON
Plus! 2nd Big Hit!
Fred ASTAIRE · Paulette GODDARD in SECOND CHORUS

MADISON
NOW PLAYING
IT'S A LOVE-LIFE LAUGH PANIC!

CAROLE LOMBARD
ROBERT MONTGOMERY
Mr. & Mrs. Smith

with GENE RAYMOND
JACK CARSON, PHILIP MERIVALE, LUCILE WATSON
Directed by ALFRED HITCHCOCK
RKO RADIO Picture
Come and Let Yourself Go!

ADDED JOY!

The Latest Issue of "The March of Time"

A Good Place to Eat!
No Charge for Separate Rooms
DANCING & ENTERTAINMENT EVENINGS—9 TILL CLOSING
WONDER BAR
We Cater to Private Parties
20 South Park

25c to 6:00
WARNER BROS. OHIO NOW! In All the Glory of Technicolor
BIG AS THE HEART OF DIXIE!

MADELEINE CARROLL
FRED MacMURRAY
in VIRGINIA
TECHNICOLOR PRODUCTION
Added: News • Porky Cartoon • "Crime Does Not Pay"
NEXT SAT. "WESTERN UNION"

VITAL STATISTICS

Card of Thanks

WE WISH to express our sincere thanks and appreciation to our friends, neighbors and relatives for the sympathy and kindness shown us during the illness and death of our dear father, Charles L. Davis. To the ones who sent the beautiful flowers; the singers, the pallbearers, and to Rev. Thompson and Rev. Robertson for their comforting words. Especially to do want to thank Mr. and Mrs. E. R. Pickering for their kindness in granting us so many privileges and the Clarence Kelser family for their many kind deeds and faithful assistance all during our father's illness.

Mrs. Alva Daugherty,
Blanche and May Davis.

WE WISH to thank all friends and neighbors for their kindness during the illness and death of our beloved husband and father; to Rev. C. A. Portz for his consoling words; John S. Jones Funeral Home for their efficient service, to soldier boys participating, to Gardner garage and others who furnished cars; also to those who sent flowers.

Mrs. Edward Welch and Family.

WE WISH to thank our neighbors, friends and relatives for their kindness and sympathy during the illness and death of our beloved husband and father, Mr. John W. Clingan. Those who sent the beautiful floral tributes and to Rev. H. W. Middleton and Rev. S. M. Dickey for their consoling words and to the Finefrock Funeral Directors for their efficient service.

Mrs. Minnie Clingan and Family.

RESOLUTION NO. 41-36

By Mr. Berg

Declaring it necessary to improve Wood Street from Cline Avenue to Ruth Avenue by grading the street and paving the roadway with concrete, brick, block, sheet asphalt or other suitable material and constructing the necessary curbing, headers, storm drainage, etc.

Be it Resolved by the Council of the City of Mansfield, State of Ohio, Three-Fourths of all Members elected concurring:

SEC. 1.—That it is necessary to improve Wood Street from Cline Avenue to Ruth avenue by grading the street and paving the roadway with concrete, brick, block, sheet asphalt or other suitable material and constructing the necessary curbing, headers, storm drainage, etc.

SEC. 2.—That the grade of said street as improved shall be the established grade, and that the grade of the curbs shall be as established.

SEC. 3.—That the plans, specifications, estimates and profiles of the proposed improvement heretofore prepared by the City Civil Engineer and now on file in the office of the Department of Public Service, be and the same are hereby approved.

SEC. 4.—That the whole cost of said improvement, less the cost of intersections and one-fiftieth of the total cost shall be assessed by the foot front upon the following described lots and lands, to-wit, all lots and lands bounding and abutting upon the proposed improvement which said lots and lands are hereby determined to be specifically benefitted by said improvement, and the cost of said improvement shall include the expense of printing, publishing and serving the necessary legal notices, the printing and publishing of the necessary resolutions and ordinances, the cost of construction and inspection together with interest on bonds issued in anticipation of the collection of deferred assessments, and all other necessary expenditures.

SEC. 5.—That the assessments so to be levid shall be paid in five annual installments, with interest on deferred payments at the same rate as borne by the bonds to be issued therefor; provided that the owner of any property assessed may, at his option, pay such assessment in cash within thirty days from and after the passage of the assessing ordinance in which case said cash assessment shall not include any item of interest upon bonds to be issued in anticipation of the collection of deferred installments of assessments.

SEC. 6—That bonds of the City of Mansfield shall be issued in anticipation of the collection of assessments by installments and in an amount equal thereto.

SEC. 7.—That the remainder of the entire cost of said improvement, not specially assessed, including the cost of intersections, together with the cost of any real estate or interest therein, purchased or appropriated, and the cost and expense of the appropriation proceeding therefor, and the damages awarded any owner of adjoining or abutting lands and interest thereon, and the cost and expense of such award shall be paid by the City of Mansfield, Ohio, in the manner provided by law.

SEC. 8.—This resolution shall take effect and be in force from and after the earliest period allowed by law.

Passed March 4, 1941.

Signed: HOWARD G. MILLER, President of Council.

Attest: WM. J. BEER, JR., Clerk of Council.

Approved W. J. LOCKE, Mayor.

(Mar. 10, 17, NJ '41)

NOTICE OF TIME AND PLACE OF VIEW AND OF FINAL HEARING
Establishing a Public Road

Notice is hereby given that there is before the Board of County Commissioners of Richland County, Ohio, the matter of establishing a part of a Public Road on the line hereinafter described, to be known as the Newville-Pleasant Hill Road; the general route and termini of which Road are as follows: Beginning at the Village of Newville (now abandoned) and following the lines of right of way of Bridge Street, (county Rd. No. 377) and the lines of right of way purchased from Muskingum Watershed Conservancy District, Emerson Beemiller, J. B. Alexander estate, J. R. & C. C. Taylor, Etta P. Barron, John A. Crone, W. G. Darling, Otto F. Darling, and others—Terminating at road No. 374.

The grading, structures and first surfacing of this road being now accomplished by branches of government other than Richland County.

Said Board of County Commissioners has fixed the 24th day of March, 1941, at 10:00 o'clock A. M., as the date when and on the site of said road as the place where said Board will view the proposed improvement, and has also fixed the 31st day of March, 1941, at 10:00 o'clock A. M., at their office in the Court House of said County, in Mansfield, Ohio, as the time and place for the final hearing on said proposed improvement.

By Order of the Board of County Commissioners.

Richland County, Ohio.
P. S. CARROLL, Clerk.

(Mar. 10, 17, NJ '41)

LEGAL ADVERTISEMENT

Sealed proposals will be received by the Safety-Service Director of the City of Mansfield, Ohio, at his office in the City Hall, Mansfield, Ohio until 12 o'clock, noon, Eastern Standard Time March 18, 1941, for improvement of the Water Works Department of the City of Mansfield, Ohio, by the furnishing and delivering of cast iron pipe and fittings, gate valves, pressure reducing valve, etc. to f. o. b. Mansfield, Ohio.

There will be approximately 2200 lin. ft. 12-inch, Class 150, cast iron pipe, 4800 lin. ft. 8 inch, Class 150, cast iron pipe 5.5 tons of 12" cast iron pipe fittings, 1 ton 8" cast iron pipe fittings, three 12" gate valves, three 8" gate valves, two 6" gate valves, three 4" gate valves and one 12" pressure reducing valve.

Each proposal must contain the name or names of the party or parties making the same and all parties interested therein and be accompanied by a certified check on a solvent bank, and made payable to the Safety-Service Director of the City of Mansfield, Ohio, in the sum of Twenty-Five ($25.00) Dollars as surety that if the proposal be accepted, a contract will be entered into.

No proposal will be entertained unless made on the forms furnished by the City Engineer and delivered at the office of the Safety-Service Director City Hall previous to 12 o'clock, noon, on the day specified.

The City reserves the right to reject any or all bids.

C. M. CRAFTON,
Safety-Service Director.

(March 3 10, NJ 41)

LEGAL NOTICE

Notice is hereby given that Bertha F. Nichols, Mansfield, Ohio has been duly appointed and qualified as Executrix in the estate of John H. Nichols deceased. Late of Mansfield, Richland County, Ohio. Date Feb 27 1941.

S. H. CRAMER,
Probate Judge of Richland County, O.
(Feb. 24, Mar. 3, 10, NJ '41)

VITAL STATISTICS

Death Notices

ACKISON, Mrs. Elmira, (Denniman), 83, passed away at the Hammond Convalescent Home Sunday noon. Survived by one son Fred Miller. Friends may call at the Finefrock Funeral Home where services will be held Wednesday morning at 10 a. m. Burial in the Mansfield cemetery. (Finefrock Funeral Service.)

BEMILLER—Floyd Charles, 1 month old son of Floyd and Dorothy Hindley Bemiller died Saturday morning at Crestline Emergency hospital. Funeral services Monday at 2 p. m. at the home 6 miles southeast of Crestline. Rev. R. J. Goodhart, pastor of Christian church in Lexington officiating. Burial in the Shauck cemetery at Johnsville. (Orie Garverick Funeral Director.)

MARLOW, Mrs. Anna Seward, 77 — Passed away at her home, 287 Marion Avenue, Sunday morning. She is survived by one son, Harry, and one sister, Mrs. Ella Gibson. Friends may call at the Finefrock Funeral Home where services will be held Wednesday afternoon at 2.00 p. m. Burial in the Mansfield cemetery. (Finefrock Funeral Service.)

TAIT—George M., 75 died suddenly Sunday morning at his home, 23½ N. Main. The body was removed to the Wappner Funeral Home where services will be held Tuesday afternoon at 2 p. m. in charge of Rev. G. E. Swoyer. Burial in the Mansfield Cemetery. (Wappner Funeral Directors.)

WILMOTH—Charles E. 67 passed away at his home, 831 Springmill St. Survived by his wife, Anna, one daughter, Mrs. Harry Lamb, 2 sons, C. E. and W. Ralph. Friends may call at the Finefrock Funeral Home where services will be held Tuesday at 1:30 p. m. Burial in the Mansfield Cemetery. (Finefrock Funeral Service.)

Funeral Directors

WAPPNER
FUNERAL DIRECTORS
Canal 3919
Canal 1060

FINEFROCK'S
100 W. Fourth Canal 4444, Canal 3100

Geiger Funeral Home
Canal 4900 173 P. A. W.

Florists; Funeral Designs

Hospital Bouquets and Containers. We have a large variety. CAREK'S—CANAL 3696

Stuhldreher Floral Co.
Funeral sprays, baskets and designs. Canal 2604. 48 W. Fourth St.

Cut flowers, blooming plants. Many Cactus.

WONDER GARDENS
Dover 6654, one mile west of Ontario on Mansfield-Galion Road. U. S. Route 30 South.

KAFER'S FLOWERS—CANAL 3106
For flowers of quality and Distinction

ANNOUNCEMENTS

Lost and Found

LOST—Brown zipper coin purse, name, Miami Florida on, money, private key. Dover 1900. Reward.

Special Notices

ANNOUNCING Charis, more new models and improved designs. Mrs. J. M. Simpson, 144 Hedges Street, Dover 1054.

Do You Feel
shiftless, always tired and worn out then see Class Vapo-Baths 144 West Third Canal 4625

FOR BETTER shoe service see Peter Urschel, quality shoe service, corner 5th and Main. Canal 1726.

Travel and Transportation

Fairlick Stages, Inc.
Effective April 12, 1940
For Mt. Vernon and Columbus:
7:20, 9:15, 11:15 a. m.,
1:25, 3:15, 5:20, 7:10 p. m.
For Shelby:
*6:15, 7:15, *8:20, 9:50 a. m.
12:15, 1:25, 4:00, 5:40, 7:45
S 9:40 p. m.
(*) Daily except Sundays and Holidays.
(S) Saturdays, Sundays and Holidays.
For Plymouth, Willard, Norwalk and Sandusky:
9:50 a. m., 1:25, 5:40 p. m.

HELP WANTED

Male

BIG DEMAND for auto-body-fender experts. Qualify for good pay with chance for own business. Learn quickly, easily. Spare time. Write Autocrafts Training Co., Box 1079-A, News-Journal.

EXPERIENCED collector to cover city route, must have automobile; salary and commission to start, good chance for advancement. Apply Mosklin's Credit Clothing, 87 North Main.

SERVICE MAN for stove department. Either full or part time work. Please contact Mr. Akers, Montgomery Ward.

WANTED
Beginning writers' song poems. Excellent opportunities. Inquire Basil Alt, Ottoville, Ohio.

WANTED—Experienced young single man to work on farm by month. No Sunday work. Box 1088-A, News-Journal.

EXPERIENCED middle aged man for chickens, do milking and chores on farm. Adam 6451.

WANTED—Several painters. Apply at the Bonded Insulation Co. 79 North Diamond Street.

Female

BEAUTY operator wanted. Must be A-1 operator. Salary and commission. Apply in person at De Mile Beauty Salon, 40½ West Fourth Street.

COMPETENT girl for general housework, also man for house and lawn. Address Box 882-A, News-Journal.

WANTED—Middle-aged lady or widow to take charge of household, stay nights, good wages. Call Spring 2244.

WANTED—A girl or woman to do laundry work, inquire Wing Laundry, 31 East 2nd.

WANTED—Telephone operators, state experience and salary desired. Address Box 881-A, News-Journal.

MIDDLE-AGED lady for light house work and care of 2 children while parents work. Canal 9630 after 2.

GIRL for housework and care of children. Call Canal 3745 after 6.

WANTED—Housekeeper in bachelor's home. Box 1085-A, News-Journal.

SITUATIONS WANTED

Female

NEAT, pleasant housekeeper in mother-less or widower's home. Full particulars. 564-A News-Journal.

WASHINGS and Ironings. Curtains. Prices reasonable. Will deliver. Spring 5717.

LADY WANTS housework by day or hour. Call Canal 1942.

INSTRUCTION

Miscellaneous Instruction

WARNER COLLEGE OF BEAUTY CULTURE—Enroll now for Spring Class March 31, before prices change. In State examinations. Write or call Canal 4461. 67½ N. Main St., Mansfield, Ohio.

RENTALS

Light Housekeeping Rooms

TWO furnished housekeeping rooms. Use washer. Also sleeping room, baby welcome. Inquire 113 West 4th.

SINGLE ROOM for light housekeeping, use of washer and phone, $3.50. Inquire 278½ N. Mulberry.

FIFTH WEST, 259—Large front room, utilities furnished.

Furnished Rooms

THIRD, WEST, 345—New modernly furnished living sleeping room, private entrance phone, references desired, reasonable.

SINGLE or double heated room for either boy or girl. 155 West Dickson.

BOUGHTON, 147—Sleeping Room, close in. Hall entrance, telephone. Gentlemen only. Adam 3067.

1 HEATED furnished room, innerspring mattress, use of phone, close in. Erie 3535.

HELEN AVE.—Warm sleeping room, near bath, home privileges. No other roomers. Call Dover 3830.

DAVEY AVE., 462—Large comfortable sleeping room. Call Dover 1991.

Unfurnished Rooms

2 UNFURNISHED rooms, first floor. Heat and utilities furnished. Phone Dover 2802.

Apartments—Unfurnished

4 ROOM efficiency apartment located in Woodland, range, refrigeration, automatic heat furnished. Midway 5213.

THIRD, WEST, 373—One upper, one lower, six-room apartments; modern, with garage. Apply 387 West Third. Midway 6012.

MANSFIELD'S finest 4 room apartment, heat range, refrigerator, etc. $55. 596 Bigelow Road.

4-ROOM modern apartment with heat, range and ice box furnished. 270 Park Ave. West.

UPSTAIRS apartment, close in, well located. Canal 1455.

Apartments—Furnished

PARK AVE. WEST, 256 — Modern apartment. Private bath and entrance.

4 ROOMS and bath, furnished. Everything modern, close in. Inquire 185 West Third.

WELDON, N., 74—2 newly furnished rooms, first floor, private entrance, rent reasonable. Canal 3911.

ATTRACTIVE 3-room apartment, private bath, electric refrigerator, utilities furnished. 151 West Third.

FOURTH, WEST, 465—5 Room lower apartment with garage.

Houses—Unfurnished

CALIFORNIA BUNGALOW — West end, 5 rooms, sun parlor, hot water heat, possession at once, $37.50. Adults preferred. Furnished apartment, 3 rooms nicely furnished, good location, $9 per week. Kyle, Canal 1750.

AUDALE AVE., 101—6 Rooms modern, immediate possession, key is at 2nd house south, phone 1434 Plymouth.

FIRST STREET, EAST, 82—½ double six rooms and bath. Central location. Reasonable rent. Erie 4959.

SOUTH MAIN—½ double 6 rooms, modern, immediate possession. Erie 5016.

WESTERN AVE., 165—Half double, 6 rooms, modern, adults. Available at once. Midway 2016.

4 BEDROOM modern Dutch Colonial, west side. $40. Canal 4140.

Wanted to Rent

7-ROOM, modern house. Edge of city. Box 1090-A, News-Journal.

BUSINESS SERVICE

Miscellaneous Services

Saws Sharpened
Krupp Cycle 108 N. Walnut

Moving—Trucking—Storage

FOR RELIABLE hauling, moving, refrigerators, cans, ashes, etc., call Mack, Canal 3568.

Moving
Local and long distance. Spring 2286

Painting—Paperhanging

CARPENTER REPAIR WORK, patch plastering, yards cleaned up, hauling, trimming, pruning, any job. Dover 6425.

PAINTING, paperhanging, steam off wall paper; wallpaper to sell. Reasonable prices. Call evenings, Erie 3803.

PAINT $1.11 GAL.
H. Hollman, E. Mansfield. Canal 4629

Tinning—Roofing

ROOFING—SPOUTING—FURNACES Henry W. Stutz, Kentucky Ave., Lincoln Heights. Spring 3725.

PLUMBING WORK—Hot water heaters and general repair work. Baer's. Canal 3181.

ROOFING, Spouting and Sheet Metal Work; reasonable. Wagner Bros., 24 E Second. Spring 3759.

MANSFIELD ROOFING CO.
87 E. Third Adam 1085

Heating and Plumbing

Freeman Automatic Stokers, Spec. Winter prices, terms. Canal 5396.
COLEMAN & HELT

Sweeper and Washer Service

ELECTRIC MOTORS, Re-wound, Repaired. All sizes, low rates. Call for and deliver. Ebbert's Electric, Adam 1768, 167 South Adam.

ALL TYPE wringer rolls. Free estimates. Dexter Washer Service and Repairs. 142 Poplar. Adam 4014.

BROWNIE Washer and Sweeper Service. Free estimates. Reas. prices. All makes serviced. Dover 3046.

C. DRUPSEY
Washer—Sweeper Specialist.
25 W. Arch Erie 2304

Upholstering—Refinishing

NOW is the time to have your furniture recovered. 1941 spring styles and patterns. Mansfield Upholstering, 129 Distl Ave. Canal 2942.

UPHOLSTERING, repairing, cushions rebuilt. Furniture, rugs, carpets cleaned. Willard Smith Erie 1312.

Plasterers—Masons and Carpenters

Waterproofing
Canal 1861 Basements 668 Springmill

MISCELLANEOUS

Auction Sales

SOLD FARM SALE
Starting 10 A. M. Wednesday, March 12. Loudem farms 3 miles north on U. S. 13.
This is a Big Sale so be here early and look things over.
2 Tractors, small Combine, Lime Spreader all on Rubber, One Row Corn Picker, 12 Disk Grain Drill, Lang Cultivating Potato and Walking Plows, Corn Drill, Wagons, Hay Loader and Ladders with Cut Side Rake, Double Disk Trailer, Binder, Mower, Spreader, Harrows, Buzz Saw, Tie Tractor and other Chains, Large Kettle and Ring, 2 Hog Feeders, Water Cattle and Hog Troughs, Saw Chick and Hog Houses, Chick Brooder Wire Floors and Brooder House, Cultipacker, Hammer and Seed Mills, Potato Sprayer, Power Corn Sheller, Corn Shocker, Scales, Small lot of Curtains, Easy Chairs, Sweeper Etc. 11 Head Good Milch Cows and Heifers, some fresh and close up. Corn, Oats, Barley, hay for sale, whatever you need it's here.
J. C. Loudem, E. Clingan Owners.
Robinson Auctioneers.
Terms Cash and Bankable Note. Farm for sale or rent.

GENERAL AUCTIONEERS and farm salesmen. Robinson & Robinson Auctioneers, Erie 6727, Walnut 6721.

FOR A BETTER SALE
Have Robinson & Robinson Auctioneers, Erie 6727, Walnut 6721.

MISCELLANEOUS

Auction Sales

PUBLIC SALE—Thursday, March 13, 1941. At his farm 16 miles north of Mansfield on Route 13 and 2½ miles east on Richland, Huron county road 5. Horses, 8 head cattle, 33 sheep, 100 pullets, a full line of farming tools, including F-14 tractor good as new. E. J. PETTIT, owner, Curt Ekey, auctioneer.

Antiques

BUY AND SELL
OWENS ANTIQUE SHOP
186 S Main Canal 2705

Boats and Accessories

16' MULLINS outboard boat, unsinkable safe in rough water, steering wheel, trailer, etc. 563 Highland.

Coal Dealers

COAL DEALERS LISTED HERE
Have Their Own Scales, Yards and Railroad Siding

COAL BARGAINS
Orders taken until 9 P. M.
Prices Less If 2 Ton or More

Yard Slack	$2.90 to $4.00
Ohio Lump or Egg	$5.45
King Heat Lump	$5.90
Red Raven W. Va. Splint	$6.90
Sun. Creek Egg-Lump,	$6.50-$6.90
Southern W. Va. Chunk	$7.25
Dixie King Lump	$7.50
Kentucky King Lump	$7.75
Golden Ridge	$7.75

Economy Coal Co.
CANAL 2800

West Va. Splint $7.00 per ton. Southern West Va. Stoker Coal $6.50 per ton. Pocahontas Stoker Coal $6.75 per ton.
Cash On Delivery
NUTTER COAL CO.
Canal 5466 Marion Ave. Rd.

FUNK COAL CO.
So. W. Va. Lump ton $7.00, 2 ton $13.50. C. O. D. Erie 3630.

Black Hawk Ohio 5-in. lump $6.25
B. F. Spence Coal Co.
300 North Mulberry Canal 2191

HECHT & CASEY COAL CO
Rear 26 West Sixth St.—Canal 4630

Kallmerten & Baer
COAL-COKE-CONCRETE
77 E Fifth St. Canal 4165

Glasgow's Direct Coal Co.
190 West Sixth St Canal 3660

SIMON SMALL & SONS CO.
Ohio, W. Va., Ky. Coal—Canal 2566

Branyan Bros. Coal
171 N Main St. Canal 1010

WOOD for fireplace, furnace and stove. All kinds. Poplar 3930.

Voegele Bros. Coal
199 N. Main Canal 3434-1877

KASNER COAL CO.
303 Bowman Canal 1727

Kindling Wood
Walnut 6071 — Route 4.

East Side Coal Co.
431 Park Ave. East Canal 4348

N & W Coal Service
300 Park Ave East Canal 4430

Rusk Bros. Coal
341 East Second St. Canal 1540

Furs for Sale

It costs little to be smartly dressed with best furs at lowest prices. Betz Furs, 70 Bartley.

Coal Truckers and Fuel

Compston Coal Co.
We have our own scales and yard.
Rainbow Lump .....$4.85 per ton
Wanda Low Ash .....$5.25 per ton
Blue Bell .....$5.75 per ton
Dixie .....$5.50 per ton
Canal 3461

Ohio Coal & Supply
We Have Our Own Scales and Yard
Rainbow Lump $4.85
Hocking Lump $5.25
Congo Lump $5.75
Egg $4.50
Canal 6449

Good Ohio Lump
$5.25 $5.50 $5.75
Furnace Lump $5.00
Black Eagle Egg $4.75
Black Eagle Big Lump $6.00
Open Daily 7 A. M. to 9 P. M.
201 N. Adams Erie 2313

BLUE CRYSTAL MINES, Dundee. Ohio Lump Coal $4.25 per ton. 2"x4" egg $3.75 per ton. Stoker $3.30 per ton. These are delivered prices. Mail your order. Dundee, Ohio, R. D. No. 2.

Ridge Coal Co.
Hi-Heat lump, low ash, no clinkers, $5.75. 4" Coshocton lump, $5.40. Canal 6422.

CHUNK wood $2.50, two for $4.65. Fireplace, slab, gravel, manure, delivered. Canal 6460.

KILGORE COAL CO.
Ustego Law Ash—$5.00.
Walnut 1008.

RUNYON COAL CO. — White Ash Lump Coal $5.50 per ton. Adam 1335.

Slab & Furnace Wood
341 E. Fourth Canal 2344

WOOD—Chunk $2.50, fireplace, gravel and manure. Also slab. Canal 6460.

Dogs, Birds, Pets, Etc.

COCKER SPANIEL PUPS
Registered A.K.C. Dogs. Adam 1737.

Farm Equipment

IT'S HERE ! !
The new Streamlined Co-op Tractor. Built on an automotive design and powered by the 6-cylinder Chrysler Industrial Engine. "Streamlined," still so sturdy as to give years of satisfactory service. See it today.
FARM BUREAU CO-OP
Mansfield, Lexington, Shelby, Bellville

1 McCormick-Deering Mowing Machine 1 McCormick-Deering Corn Planter complete 1 McCormick-Deering Manure spreader 1 3-horse corn cultivator, 1 14-inch breaking plow.
LIKE NEW. PRICED RIGHT.

Ford Tractor
ARLAING Mail Order
65 N. Walnut Canal 5662

1 used John Deere Model A on rubber, used 1 year. Will be good one to do your work on in good condition. Special 1939-20 1 H. C. tractors.
FRED C. MILLER GALION O.
Everything for the Farm

FENCE—BARB WIRE
STEEL POSTS
Lowest Prices Always
MANSFIELD HARDWARE
26 N. Diamond

Good Things to Eat

Mohawk Cash Store
[illegible] Canal 177
COLE'S will have fresh Sausage Tuesday evening. Pudding, bacon, lard, cake.
FRESH, smoked meats, milk-fed chickens, vegetables, apples. Home Market. No Main Rd. Midway 6721.

Household Goods for Sale

CALL CANAL 9171 O. P. S. Co. for your choice of 6 assorted lamp bulbs for 57c. Free delivery.

MISCELLANEOUS

Household Goods for Sale

For Best Bargains
in Used Furniture. See our bargains Now at reduced prices.
Quality Furniture

ANTIQUE walnut love-seat and two chairs, cherry chest of drawers small, three drawer walnut chest, six antique walnut dining room chairs, maple love-seat and two chairs, cherry drop leaf table, ¾ bed and springs. All refinished and ready for use. 64 Dawson Ave.

A REAL OFFER
Trade in your old piano for a new Maytag or Faultless Washer or a new Kelvinator Refrigerator.
ZITZER'S
26 E. 4th St Canal 2494

See Our Stock of USED ELECTRIC REFRIGERATORS. All of them are in very good condition, and priced right.
Richland Electric
14 N. Diamond Canal 3524

Radio Repair
Try our radio service department, quick service at lowest charges.
Montgomery Ward

HOME-COMFORT coal and wood range for sale. Good as new. Call Bellville 6975.

KITCHEN cabinets, Premier sweeper, Majestic radio and washing machine. 226 East First St.

ZEPHYR all new yarn hand-loomed rugs in beautiful pastel bedroom colors, or any color to order. $1.75. DAVIES, 130 N. Main St.

ELECTRIC refrigerator, savings while they last on General Electric, Kelvinator etc. Bell Music Co. 26 South Park.

OIL RANGES AND STOVES! Complete display—Lowest prices. Starting at Only $3.95. Mansfield Hardware—70 N. Foster.

WE CARRY a complete line of window shades and accessories. 110 N. Main. Canal 1508.

MANSFIELD CHINA SHOP—Dinnerware, Glassware, Ovenware, Art Pottery, and Novelties. 77 W. 4th.

HOUSEHOLD furniture for sale. Mrs. Ida Adams, 326 Prescott Street. Poplar 3033.

SINGER sewing machine, slightly used $20; others $5 to $12.50, cash or credit. 57 East Fourth.

ORIENTAL RUG CO.—Reversible rugs, made using your materials, any size. M. 3049, A. 4066. Superior St.

BEAUTIFUL solid oak china cabinet, also buffet. Any reasonable offer acceptable. Poplar 6714; NR-143.

RADIO COMBINATIONS and record players, $10 up. Open till 9 p. m. 170 East Third.

ALL MAKES used cleaners, $9.95 up. Guaranteed. Maxwell's Canal 4184.

Jewelry, Diamonds, Watches

WM. J. THEM, JEWELER. 18 North Diamond St.—Your choice of a watch should be Elgin. Why buy a Swiss watch when you can buy an Elgin as low as $24.75?

Live Stock

HORSES
Buy, sell or trade. Russell Easterday, Perrysville, Ohio.

PATRONIZE the Farmer's Livestock for the best prices. Farmer's Livestock Sales Co., Ashland Main 698.

SIX fresh milk goats. Barn 8 Fair Grounds, Mansfield.

BUCYRUS Livestock Commission — Horses, dairy cow auction Wednesday. Cattle, calves, hogs, sheep auction Saturday. Daily Market quotations.

TWO good work and brood mares, four and seven years old. Chas. Heldenbrand, mile sixth west Little Washington.

ONE STRAWBERRY ROAN—6 years old, one black mare 3 years old, one young milk cow. C. E. Young Implements, Shiloh, Ohio.

4-YEAR-OLD Sorrel Belgian mare in foal. 2-year-old, gelding. Walnut 5013.

WILL trade light team for heavy team. Also trade hogs for difference. Canal 4901.

FOR SALE—Guernsey cow, heifer calf by her side. Joe Fanello, Lucas, Ohio.

8 YEAR old sorrel mare, weight 1550, sound, good worker. John Ballitch, 1 mile northwest Lucas.

Sell or trade 8 horses, 5 shoats, 2 registered Guernsey cows, 1 bull. G. H. CULLER AND SON, Lucas.

Poultry and Supplies

GREEN'S improved White Leghorn chicks, sexed or unsexed, matings from Northland Farms, Michigan U. S. Approved R. O. P. Cockerels. Also White and Barred Rocks and White Wyandotts. Custom hatching, Poultry supplies and Remedies. Started chicks. Come in and visit our Hatchery any time. Phone 6731. Green's Lexington Hatchery.

THE MANSFIELD HATCHERIES
Low Chick Prices, keep down original investment with special reduction on large orders. 25 Bently Street, Canal 3515.

BABY CHICKS and supplies: Electric, oil, gas and wood brooders. Prices start at $1.49. Feeders and waterers, 9c each. Complete line of Pratt's Poultry Feed and Remedies. Mansfield Hardware, 70 North Foster.

MAC'S BETTER QUALITY CHICKS of the best R.O.P. Bloodlines. Ducklings. Custom Hatching. Mac's Hatchery, Bellville, Ohio. Phone 7781.

BUY baby or started chicks guaranteed for quality and livability. Flocks carefully selected and blood tested. Crestline Hatchery, 302 E. Bucyrus St., Crestline, Ohio. Phone 6241.

CHICKS — Wyandottes our specialty; also other popular breeds; Custom Hatching $1.50 per 100 eggs. Canal 5310, Sherman Bowden, Mansfield.

SILER'S Ohio U. S. Approved Chicks. Many pedigreed matings, hatch each Monday and Thursday. Siler Hatchery,

MANSFIELD'S BEST USED CAR VALUES Are Offered In Today's News-Journal

CONTINUED FROM PRECEDING PAGE

MISCELLANEOUS

Old Gold and Jewelry

BEST PRICES paid for old jewelry, gold teeth, rare coins, diamonds. N. Haring, Jeweler. Park Theater Bldg. Spring 1785

HIGHEST PRICES paid for old jewelry, diamonds, gold teeth. Mandel 103 N. Main.

Musical Instruments

Pianos and Musical Instruments
Hoppe's Music Store
128 W. Fourth St. Open Evenings

FOR SALE—Kimball piano boxes. Smart's, 6 S. Main or Mansfield Transfer and Storage.

FOR SALE—Used upright pianos, $10 to $25. Smart's Music Store, Kimball distributor 6 South Main.

Sewing Machines

THE BEST reconditioned used sewing machines, Singer Sewing Center, 48 Park Ave. West. Canal 2452.

Store, Office Fixtures and Equipment

DELICATESSEN CASE: Latest model, new 6 ft. with 2 ft. extension, electric, all porcelain, installed $395. Complete outfit including bar, back bar, 8 tables, 32 chairs, 4 faucet beer dispenser, bar sink, bar stools, steam table, cash register and glassware. $255 Down payment $55. Will sell all or part. Write for salesman, no obligation.
DELIVERIES AVAILABLE ANYWHERE
DOWNTOWN STORE FIXTURE CO.
1026 Superior Ave., Cleveland, Ohio.

CASH register, standard, portable, typewriters, adding machines, check writers, sold and repaired. Reasonable. Glasscock Typewriter Service. Canal 2408. 182 Poplar.

Wanted to Buy

CASH paid for men's used clothing, old gold and guns. Ohio Brokerage, 119 North Main, Canal 3754.

POULTRY AND EGGS—Call us for our quotations first. Court Produce. 137 W. 6th. Canal 2643.

MARKET chickens. We pay more. Canal 5310. Bowden's, South Main Road.

Wearing Apparel

LADIES' Hudson Seal coat, size 14. Good condition. Will sell immediately. Call Dover 4030.

Typewriters and Supplies

Typewriters, Adding Machines, and General Office Supplies.
Mansfield Typewriter Co.
34-38 W. Third Canal 3695

OFFICE out-fitters, Shaw-Walker steel Royal Typewriters, Orr Typewriter. 136 P. A. W.

FINANCIAL

Business Opportunities

CAN OFFER 6-7% guaranteed return over perior to 10-15 years on a real estate development. $20 000 required. Address Box 583-A, News-Journal.

Money to Loan

The Mansfield Provident Co.
Established 1916
18 W. Third St. Canal 2381
Personal Loans

REAL ESTATE

Farm and Land for Sale

1 Good used spreader, 8 head work horses, 2 sets work harness. Priced to sell.
Myers Farm Supply
Jim Brown Agency in Mansfield.
140 N. Main Spring 1722

NEW FARM BARGAINS
80 acres, good bank barn, 160 acres very good land, no buildings, valuable timber. Many other real bargains in farms. Canal 3636. 58 South Adams.

ABOUT 2 miles west, 60 acres, 5-room home, good furnace cistern and well water, complete set buildings, 2 cows pigs, chickens. All for $3000 if sold this week. Joe Seibert, Canal 1162.

40 ACRES for sale, good soil, plenty timber, spring water, 6 room house, fair barn with metal roof. Gravel road, rural mail, school bus, 2 miles east of Williamsport. If interested call 743-R, Mt. Gilead.

TEN DOLLARS down ten dollars monthly buys 3 acres with flowing spring, main highway. Information 218 South Main.

When You Need CASH QUICKLY — HERE IS THE PLACE TO GET IT!

Cash up to $500 is advanced on a loan plan suited to your own particular situation. Your loan is between you and us. You can feel perfectly free to come in any time and tell us about any money problem that is confronting you.

Get cash here to buy things you need for yourself or your home . . . to take care of current expenses . . . to consolidate debts. Repayment terms may be arranged in almost any manner that suits you best.

Try this quick, convenient way of borrowing the next time you need money.

The Interstate Loan Company
201-205 Walpark Bldg.
Park Avenue West
Mansfield, Ohio
Phone Canal 4474

REAL ESTATE

Farm and Land for Sale

FARM BARGAINS
90 Acres close to Mifflin dam, good bank barn and livable house. Lots of spring water. Price $3700. Will give purchaser $400 for black walnut timber. 170 Acres, in sight of Mifflin dam, extra good buildings, spring water, million feet of virgin timber, mostly oak, ash and good walnut. This farm will look to you like a king's ransom. Price $12 500. 40 Acres south. $1750 Good buildings. Don't miss this one. W. A. Guisinger. Phone Canal 3656 or write 58 South Adams.

FARM OWNERS
We have the buyers you have the farms. Let us make you both satisfied. List your farm for quick sale. We want 10 to 60 acre farms. Call Mr. Sears, Adam 4724
Chas. N. Blackman
REALTORS
119 Arthur Ave Canal 1388
"A Farm Service at Your Service"

5 ACRES—Near Mifflin Lake, 2 room house, electric available. Large rabbit pen. C. L. Zellner, Route 1, Lucas.

City Homes For Sale.

"STOP PAYING RENT"
Here is one of the best values we have offered in a long time. South Side, six rooms and bath, hardwood floors down, new cabinet sink, newly decorated, good hot air furnace, slate roof, three bedrooms, street paid out, lot 60x180 feet $3500. Terms. It's a real bargain. Won't last long. Huff Realty Co., Canal 2277, Spring 4685, Canal 3644.

CLOSE IN PROPERTY
Good old-fashion brick home, five lovely rooms on the first floor, large living room, dining room, kitchen and a downstairs bedroom, two large bedrooms on the second floor, lot 60x110, three-car garage, new furnace, close to school and churches. Here is a lovely place to live and a good downtown investment. Price $5800. Some terms.
C. CONNOR REALTY CO.
57 West Second St. Canal 3170

Close In Marion Income Proposition
Lot is 104 ft. on Marion Ave., 300 feet in depth to alley in rear, room for several new homes, one brick veneer duplex of 5 rooms and sunparlor, all modern on each floor. The other brick duplex 5 rooms, modern first floor, 4 rooms and bath second floor. Present income $111 per month. Price $12,000.
Chas. N. Blackman
REALTORS
119 Arthur Ave. Canal 1388
"A Farm Service at Your Service"

WE MEAN IT
When we say this won't last. South-End 6-room bungalow type, large living room, stone fireplace, nice size dining room, large kitchen with breakfast alcove and either a den or bedroom, tile bath down, 2 bedrooms up. Both with large closets, one cedar lined. This home is insulated, weather-stripped and is equipped with storm doors and windows. Convenient terms can be arranged. Call Mr. Williams. Canal 2395.
Chas. R. Callihan
Canal 1627 110 W. Third St.

OUTSTANDING BUY
See this new six room very modern west side home. Curtiss windows, tile bath with shower, large living room with open tile fireplace, nice size dinning room, beautiful kitchen with breakfast nook, this home is built under F. H. A. inspection, large and well shrubbed lot, immediate possession, only $600 down, small monthly payments. Adam 3631.

2 BUNGALOWS
Like new, modern, hardwood floors, large kitchen, 2 bedrooms each, 1/2 acre ground, garages, price $3300 and $3400; $400 to $500 down. John Taylor, 221 South Park. Canal 3164. Res. Erie 3655.

RECENTLY completed Cape Cod house. Fully insulated, exceptional construction and beauty. Near grade and Johnny Appleseed schools, southwest. Terms. By owner. Spring 1027 between 1 and 10 P. M.

CLINE AVENUE
Near Johnny Appleseed School, new five room Cape Cod it is new and up to date. Price $5300, small down payment, balance like rent.
57 West Second St. Canal 3170

THIRD AVENUE
Five rooms, water gas, electricity, paved street, garage, large lot, price $3950.00, $850.00 down, balance $25.00 a month. C. Connor, Canal 3170.

HELEN AVENUE
Seven rooms, hardwood floors, fireplace, large lot, abundance of shrubbery, overlooking North Lake Park. Here is an ideal setting. Price $5500 terms.
C. CONNOR REALTY CO.
57 West Second St. Canal 3170

SOUTH BLVDS.—6-room modern brick veneer, large living room, with fireplace, sun parlor, dining room, modern kitchen, breakfast nook, on first floor, 3 nice bedrooms, modern bath on second floor. Large lot with lots of shrubbery. Will sell or trade on city property. Erie 3554—Canal 5244

ROUTE 42 SOUTH
[illegible]—10 rooms and bath, hot water heat, suitable for tourist [illegible] home in excellent [illegible] Will exchange for a [illegible] in Mansfield. Canal [illegible] Res. Erie 2908, Canal 1310.

A NEW [illegible] 6-room, 2-story home, [illegible] living room, tile bath. Ideal [illegible] west rear Maple St. [illegible] Terms. Canal 2582

[illegible] N. West Side, 5-room house, [illegible] $250 cash. In[illegible] 24 West Second.

WILL [illegible] Furniture, 4 rooms, modern, $75 [illegible] $250 cash, $20.00 month. [illegible] 2nd Ave.

BUY A HOME but one that you can [illegible] Earle Price, Realtor, 1177 [illegible] Street.

News-Journal Classified Advertising Rates

1 INSERTION—3c PER WORD (75c MINIMUM)
3 CONSECUTIVE INSERTIONS — 6c PER WORD (90c MINIMUM)
6 CONSECUTIVE INSERTIONS—11c PER WORD ($1.65 MINIMUM)
(Count Address and Telephone No.)

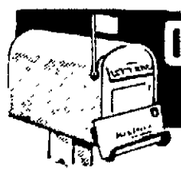

ORDER YOUR WANT AD BY MAIL!

NEWS-JOURNAL
CLASSIFIED DEPT.
MANSFIELD, OHIO

Please Insert Following Ad For ( ) Days.
Enclosed Find Stamps Covering Cost of Ad.

Mon.	Tues.	Wed.	Thur.	Fri.	Sat.	Sun.

Mark X On Consecutive Days You Wish Ad to Appear

REAL ESTATE

City Homes For Sale.

ALWAYS RENTED
This income proposition is about as safe as anything we know. Location southwest section, street paved and paid out, alley on side, 2 houses in fine condition, one has 6 rooms all modern, other 5 rooms all modern, large lot, garage for 2 cars. One house renting for $30 and other $25 per month. Total price on all above $6 250.
Chas. N. Blackman
REALTORS
119 Arthur Ave. Canal 1388
"A Farm Service at Your Service"

WOODLAND
One of the most beautiful 4 bedroom brick homes in Woodland, center entrance hallway with very large living room, stone fireplace, dining room with corner cupboards, 4 large bedrooms, 2 beautiful bath rooms and kitchen will sell any woman 100 per cent. Recreation room, double garage, all for $12,000.
W. C. MANSFIELD & ASSOCIATES
LLOYD DILLON A. B. REESE
Canal 3483, Dover 4051, Canal 1535

120 acres, new 7-room house, modern, hardwood floors, bank barn, tool shed, large poultry house, plenty of fruit, around 10 acres timber, running water. A real stock farm, 5 miles out. Let us show you this one. $8500. Make us an offer.
GEO. SNDER
Erie 1477

3 PIECES of modern apartment income property. Direct from owner. Well located for sound investment. Priced to show better than 6% net. Box 1072-A, News-Journal.

Investment Property

HAVE YOU IDLE MONEY? Be safe, invest in real estate. Have listings that will yield better than 10 per cent. Call at office and talk in over. Robinson & Terman. Canal 1631.

WEST END — 10-room income property, close in, more information. Sebastian. Canal 4434.

Real Estate, Sale or Exchange

108 ACRES—Grain and Dairy farm, exchange for city property, apartment house earning $90 per mo. Exchange on single home. Cloes Realty Co., Canal 1196. Canal 4480.

WANTED—Farm with or without buildings, state location, cash price, write Box 1088-A, News-Journal, Dover 6410.

180 ACRES within 5 miles of Mansfield, 10 room house, other buildings. Sell or trade for city property. Canal 4542. 40 Glenwood Blvd.

Real Estate Dealers

HUNT FOR HOMES AND FARMS
Canal 1875 Res. Canal 4688.
BELL REALTY
Canal 2348 Canal 2111, Walnut 6736
Walter E. Larimore
75 S. Main. Canal 2612. Canal 5240
N. DE WEES
479 W. Fourth Canal 3675
PAUL DAUGHERTY
Adam 5340 Licensed Salesman
For South Boulevards
Shaull-Mayberry & Balliett

MUDS BEST BUYS

1937 Pontiac 4-Dr. Sedan. Fine mechanical condition. New paint job. Radio, heater. And yours for only $345

1936 Packard Sedan. This is a black job in unusually fine condition. Very good tires. A car you'll be proud to own $295

When Better Used Cars Are Sold, "Mud" Will Sell Them

MUD
Gardner's
Mansfield's Real Used Car Lot
112 P. A. W. Canal 1400

REAL ESTATE

Lots for Sale

FLORIDA LOTS
These two choice lots, on Residence Boupievard, in West Palm Beach, cost $2,500; can be yours for $1500 cash or trade. G. W. Bahl, Sr., Canal 1234.

AUTOMOTIVE

Motorcycles—Bicycles

REPAIRING and accessories rebuilt bikes $7.00 up. Peat's Hardware, 180 Lexington.

USED BOYS BICYCLE—Good condition. Very special price. Buchan's Auto Supply, 31 South Main.

Miscellaneous Auto Services

APPEARANCE—RECONDITIONING
It pays to catch the rust and dents while they're young.
FRANKLIN BODY SHOP
14 N. Franklin.

American Body Shop
150 Distl Ave. Canal 1183

Accessories—Tires—Parts

Save up to 50%. Two 6.00x16 tires like new $6.00 each; also 6-tube table model radio ($39.50 Value) for only $20.00. Many other fine bargains at these special prices. Buy on our Budget Plan. Firestone Budget Dept., 16 S. Mulberry. Canal 2500.

Wrecking 400 Autos, Trucks and Tractors
Two new 6-ply 6.00x18 Mansfield tires, regular $39.80, now $17.50 for both; four 5.25x20 new tires, regular $11.20 each, now only $11.20 pair.
UNIVERSAL PARTS CO.
200 Ashland Road

USED TIRES — $1, $1.50; retreads $2.90; vulcanizing $1, grooving 40c, flats 25c. Bridges Tire, 266 Park Ave. E. Canal 1181. "In the House at the Subway."

BATTERY SALE
Full guarantee from $2.75 up exchange. D. & W. Auto Parts Co. 217-19 N. Adams. Canal 1545.

See and hear the 1941 Motorola Car Radio now on display at GOODRICH SILVERTOWN STORES Corner 4th at Diamond—Canal 4500

TWO 5.25-18; two 5.25-17; two 5.50-18 used tires at bargain prices. 144 Park Avenue East.

AUTOMOTIVE

Trucks—Tractors—Buses

'38 DODGE 1½ ton, long wheelbase, rebuilt motor, good tires, heater, factory built bed. Excellent condition, no down payment, $275. '34 Chevrolet ½ ton pickup, new tires, good condition. $165. '30 Chevrolet sedan delivery, new tires, a bargain. $45. We accept trades. Canal 1265. Open Sundays.

Automobiles for Sale

1937 Ford DeLuxe 2-Door $265
217 Park Ave. E., Canal 1391

Mansfield's Leading Car Dealer
Colby & Earick, Inc.
228 N. Main Canal 1751

1937 TERRAPLANE Brougham. Radio, heater, defrosters. Low mileage. Good condition. Call at 124½ Boughton.

"Home of Good Used Cars"
MOHICAN CHEVROLET
140 Park Ave. E.—Canal 4109

ESSEX 2-dr., good tires and paint, interior like new, runs fine. $35.00. R. R. Auxter, 35 N. Foster.

1940 FORD DeLuxe Tudor, radio and heater, tires like new, perfect condition; must sell. Adam 4071.

1939 Chrysler "Saratoga" $750
WEIDNER MOTOR SALES
12 E. Second—Canal 3466

1936 GRAHAM "6" 4-dr. Sedan. Heater and defrosters. First $145 takes it. Adam 1768.

1929 FORD, Model-A coach, A-1 condition, new tires, brakes and battery. Walnut 2901.

ONE 1930 ½ ton Dodge delivery truck. Call Spring 1857.

LOAN COST REDUCED 1/3
For prompt payment on Colonial Plan! Save $19.92 on $100 loan. Pay only $4.44 per month, 30 pay plan.

COME IN OR PHONE
COLONIAL
Finance Co.
54 W. 3rd C 4278

HERRING'S USED CARS MUST BE RIGHT!

Stop In—Do Your Spring Shopping Early!

1932 Buick Coupe	$50
1935 Plymouth Sedan	$225
1934 Ford Sedan	$100
1935 Ford Coach	$145
1936 Chevrolet Panel Delivery	$245
1938 Chrysler Sedan	$495
1940 DeSoto Coach	$745
1935 Ford Sedan	$145
1933 Chevrolet Coach	$125

$0 Others to Choose From
ANY PAYMENT PLAN YOU WISH

HERRING MOTOR CAR CO.
Chrysler—Plymouth Distributor
26-30 S. Walnut Canal 3474

Follow the Crowd!!
"DOWN WHERE PRICES ARE DOWN"
BUY AT MERSCH'S AND SAVE!!

— SPECIAL NOTICE!! —
ASK ABOUT MERSH MOTORS LAYAWAY PLAN
Buy now and save the increase in price. Used cars are going up in price. Place a small deposit and we will hold the car you choose at no extra cost. This offer also applies on new cars.

1940 DESOTO SPORT COUPE
Beautiful jet black finish. One owner. Low mileage. New car guarantee. ONLY $745

1938 DeSoto Sport Coupe
1937 DeSoto Sport Coupe
1939 Plymouth 2-Door DeLuxe
1935 Plymouth 2-Door DeLuxe
1934 Plymouth Coupe DeLuxe
1937 Chevrolet Town Sedan (2)
1937 Chevrolet DeLuxe Coupe
1936 Chevrolet Town Sedan (2)
1937 Ford 85 Sedan
1937 Ford 60 Coupe
1936 Ford 85 Sport Coupe
1936 Ford 85 Sedan Trunk
1940 Willys Sport Coupe, air conditioned
1938 Willys Sport Coupe, every snappy
1938 Ford 85 DeLuxe 2-Door
1935 Terraplane 2-Dr.
1934 Chrysler 4-Door Sedan
1937 Nash 2-Door Sedan
1937 Terraplane 4-Door Sedan
1937 Terraplane Coupe

30 Cheap Cars in Good Shape and Ready to Go. Priced from $35.00 to $100.00 each. Your car as down payment. Ask about our No-Down-Payment Plan. No payments until April 20th.

• FRED KELLER—USED CAR MANAGER •
MERSH MOTOR SALES
217 PARK AVE. E. • DE SOTO - PLYMOUTH • CANAL 1391

FREE!

Today Is the Last Day For Free License Plates On Models From 1934 to 1940 Inclusive. So Hurry and Take Your Pick of the Finest Used Car Stock In Mansfield!

We Are Still Offering
$80 FOR YOUR OLD CAR
Even If We Have to Tow It In!

WE MUST STILL MOVE A FEW CARS TO MAKE OUR QUOTA. SO HURRY AND TAKE ADVANTAGE OF OUR MANY OUTSTANDING BUYS.

1940 PONTIAC Coupe R. H. D.	$695	1937 CHEVROLET 2-Dr. H. D.	$425
1940 DODGE Coupe H. D.	$675	1937 FORD 2-Dr. H. D.	$350
1940 PONTIAC 2-Dr. Touring R. H. D. C.	$795	1937 TERRAPLANE 2-Dr. R. H.	$375
1940 BUICK 4-Dr. Touring R. H. D.	$895	1937 PONTIAC 4-Dr. H. D.	$475
1940 NASH 4-Dr. H. D.	$775	1937 DODGE 4-Dr. R. H. D.	$425
1940 PONTIAC 4-Dr. R. H. C. F.	$795	1937 CHEVROLET 4-Dr. Touring H. D.	$450
1939 PONTIAC Coupe H.	$550	1937 CADILLAC 4-Dr. Touring R. H. D.	$595
1939 PONTIAC 2-Dr. R. H. D.	$595	1936 PONTIAC Coupe H. D.	$350
1939 PONTIAC 4-Dr. H.	$625	1936 PLYMOUTH Coupe	$295
1939 PONTIAC 4-Dr. H. R. D. C.	$650	1936 PONTIAC 2-Dr. R. H. D.	$350
1939 CHRYSLER 4-Dr. H. D. R.	$750	1936 PONTIAC 2-Dr. H.	$325
1939 BUICK 4-Dr. H. R.	$695	1936 FORD 2-Dr.	$250
1939 PLYMOUTH 4-Dr. R. H. D.	$595	1936 CHEVROLET 2-Dr. H.	$295
1938 FORD 2-Dr. H.	$475	1936 TERRAPLANE 2-Dr. Touring	$240
1938 PONTIAC 2-Dr. R. H. D.	$550	1936 PLYMOUTH 4-Dr. H. D. C. F.	$295
1938 OLDS 2-Dr. H. D.	$550	1935 PACKARD Coupe R. H. D.	$325
1938 CHEVROLET 2-Dr. R. H. D.	$495	1935 FORD Coupe	$125
1938 STUDEBAKER 4-Dr. H. D. R.	$625	1935 PONTIAC 4-Dr. Houring H.	$300
1938 PONTIAC 4-Dr. R. H. D. C. F.	$625	1935 FORD 4-Dr. H.	$225
1938 DODGE 4-Dr. R. H. D.	$550	1935 CHEVROLET 4-Dr. H.	$250
1937 PONTIAC Coupe H. D.	$450	1935 CHEVROLET 2-Dr.	$250
1937 FORD Coupe	$325	1934 OLDS Coupe H.	$195
1937 CHEVROLET Coupe H.	$350	1934 FORD 2-Dr.	$175
1937 PONTIAC 2-Dr.	$450		
1937 PONTIAC 2-Dr. H. D.	$495		
1937 PACKARD 2-Dr. R. H. D.	$450		

Initials In Listing:
R—RADIO
H—HEATER
D—DEFROSTERS
C—CLOCK
F—FLEXIBLE WHEEL

WEIDNER MOTOR SALES
12 E. Second • Pontiac and GMC Trucks • Canal 3466

JUST KIDS By Ad Carter

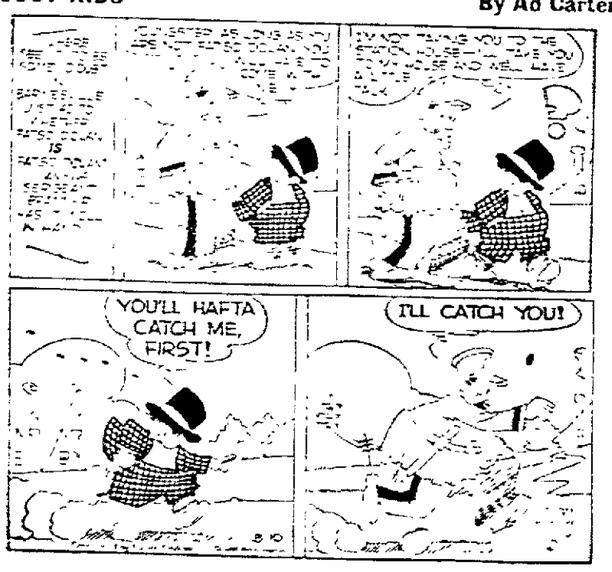
I'VE NOT TAKING YOU TO THE STATION HOUSE—I'LL GIVE YOU 15 FATSO DOLLARS AND WE'LL CALL IT QUITS
YOU'LL HAFTA CATCH ME, FIRST!
I'LL CATCH YOU!

NEWSPAPERARCHIVE®
NEWSPAPERARCHIVE®

POPEYE—A Sand Flea Starts from Scratch.

THE BIG SANDSTORM BURIED OLIVE AN' WIMPY AN' LINSEED. THEY'LL SUFFERCATE
MOO
I DON'T HEAR NOTHIN'
NOT A SOUND
OH, MY GORSH! POOR LITTLE LINSEED'S SLING-SHOT
HE WAS A GOOD BOY, EVEN IF HE DID CAUSE LOTSA DIFFICULTNEY
SUMPIN' IS HOLDIN' THE SLING-SHOT
AHOY, LINSEED. I YAM GLAD TO SEE YA
AW, GNATS, LET GO MY SLING-SHOT
SWISH

PAM— Not Too Late! By A. W. Brewerton

DON'T SEE ANY OF OUR MEN ABOUT, DO YOU, GEORGE ?
NO, I DON'T, ED! THAT'S THE APARTMENT BUILDING RIGHT THERE !
OH! THERE'S THE MAN WHO GAVE ME THE LIFT — GETTING INTO HIS CAR. SEE HIM ?
3-10
YES, THEY GOT YOUR MAN, ALL RIGHT! TOOK HIM OFF! HE CAME OUT WITH A TRAVELING BAG IN HIS HAND!
YOU'VE BEEN WONDERFUL TO HELP US. I WANT YOU TO KNOW HOW GRATEFUL I AM !
I'VE DONE NO MORE THAN ANY LAW-ABIDING CITIZEN SHOULD DO; BUT SOME DAY I'D LIKE TO KNOW WHAT IT'S ALL ABOUT!
YOU SHALL!
GUESS YOU THOUGHT I WAS A BIT CRAZY APPEALING TO YOU AS I DID.
OH, NO, I WAS SOLD ON YOUR GENUINENESS FROM THE START
BREWERTON

CROSS WORD PUZZLE

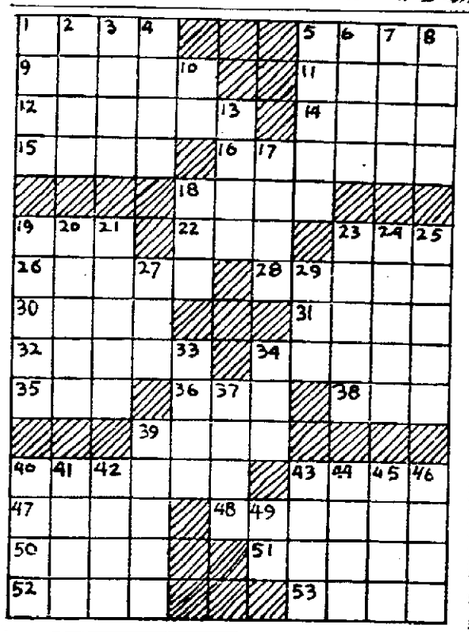

ACROSS

1—Smell
5—Ineffective actors
9—American poet
11—Curved molding
12—Faith
14—Confident
15—Diminutive of Stanley
16—Prize
18—Dregs
19—Bill of a bird
22—Poem
23—Fortify
26—Missile weapon
28—Thick soup
30—Persia
31—Liquid measure
32—Promised solemnly
34—Grain
35—Sea eagle
36—Sleeveless garment
38—French river
39—Self-satisfied
40—Supercilious
43—Thick slice
47—Pleasing
48—Listless
50—Soon
51—Inflamed spots
52—Gentleman (shortened)
53—Marbles

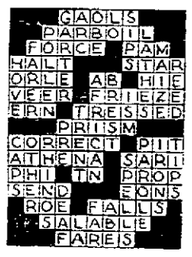

Yesterday's Answer.

DOWN

1—Spheres
2—Eat by rules
3—Wide-mouthed jug
4—Chock
5—Thongs
6—Chills and fever
7—Rare
8—Appear
10—Plural of thou
13—Nourish
17—Percolate
18—Not high
20—Artless
21—Mistake
24—Muscular strength
25—Shakespearean character
26—Type of foot rice
27—Dissolves
29—Undivided
29—Exclamation of disgust
33—Moist
34—Wit
37—Purchases
38—Worn out
40—Stump of a tooth
41—A number
42—Image
43—Blemish
44—Italian coin
45—Afresh
46—Character in "Little Women"
49—Pronoun

JUDGE PUFFLE— By Gene Ahern

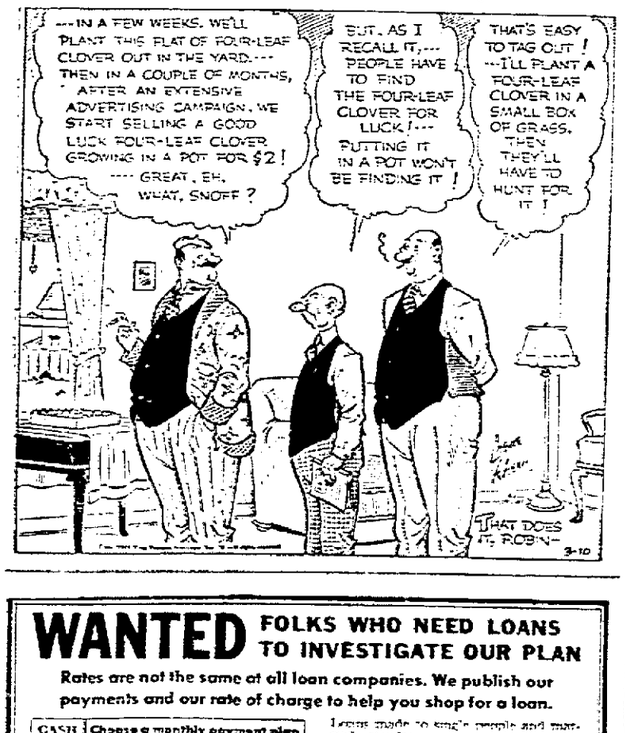
---IN A FEW WEEKS, WE'LL PLANT THIS FLAT OF FOUR-LEAF CLOVER OUT IN THE YARD.--- THEN IN A COUPLE OF MONTHS, AFTER AN EXTENSIVE ADVERTISING CAMPAIGN, WE START SELLING A GOOD LUCK FOUR-LEAF CLOVER GROWING IN A POT FOR $2!
---- GREAT, EH, WHAT, SNOFF ?
BUT, AS I RECALL IT,--- PEOPLE HAVE TO FIND THE FOUR-LEAF CLOVER FOR LUCK!--- PUTTING IT IN A POT WON'T BE FINDING IT !
THAT'S EASY TO TAG OUT ! ---I'LL PLANT A FOUR-LEAF CLOVER IN A SMALL BOX OF GRASS. THEN THEY'LL HAVE TO HUNT FOR IT !
THAT DOES IT, ROBIN—
3-10

NOAH NUMSKULL

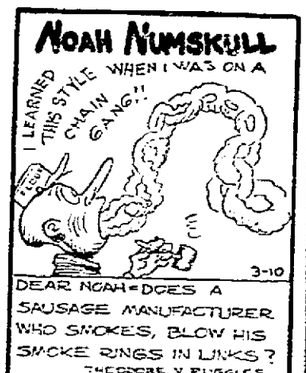

DEAR NOAH—DOES A SAUSAGE MANUFACTURER WHO SMOKES, BLOW HIS SMOKE RINGS IN LINKS?
THEODORE V RUGGLES
CUMBERLAND, MD

DEAR NOAH—IF YOU PUT A PIG IN A FELLOWS BED, WOULD YOU BE PORKING FUN AT HIM?
ALBERT EGGLESTON CHARLOTTE, N.C.

DEAR NOAH—ARE TREES JEALOUS BECAUSE DOGS HAVE A BARK ALSO?
TED EAGER ERIE, PA.

WANTED FOLKS WHO NEED LOANS TO INVESTIGATE OUR PLAN

Rates are not the same at all loan companies. We publish our payments and our rate of charge to help you shop for a loan.

CASH LOAN YOU GET	Choose a monthly payment plan: 6 payments	12 payments	20 payments	30 payments
$ 25	$ 4.50	$ 2.50	$ 1.75	
50	8.98	4.98	3.46	
75	13.49	7.49	4.50	
100	17.95	9.95	6.12	$ 4.85
125	22.52	11.62	7.68	5.58
150	26.78	14.18	9.17	6.70
200	35.71	19.91	12.23	9.33
300	53.56	28.12	18.35	13.98
500	88.36	46.66	29.75	21.56

Loans made to single people and married couples on own signature or furniture or auto. No endorsers on any loan. No credit inquiries of friends or relatives. No delay.

Payments include Household's charges of 3% per month on that part of a balance not exceeding $300, and 2½% per month on that part of a balance in excess of $300. There is nothing else to pay. To apply, phone, write or visit office.

HOUSEHOLD FINANCE Corporation

Seventh Floor, Richland Trust Building, on the Square, Mansfield
S. D. Grantham, Manager Telephone, Canal 4208

Chuckle Corner

Zadok Dumkopf says he knows a fellow so unlucky he finished third the other day—in a game of solitaire.

* * *

The man at the next desk says the trouble with success is that very often a man is bald before he becomes a big wig.

Rural electrification has been extended to 100,000 of New York state's 168,000 farms.

LITTLE ORPHAN ANNIE—Expert Opinion. By Harold Gray

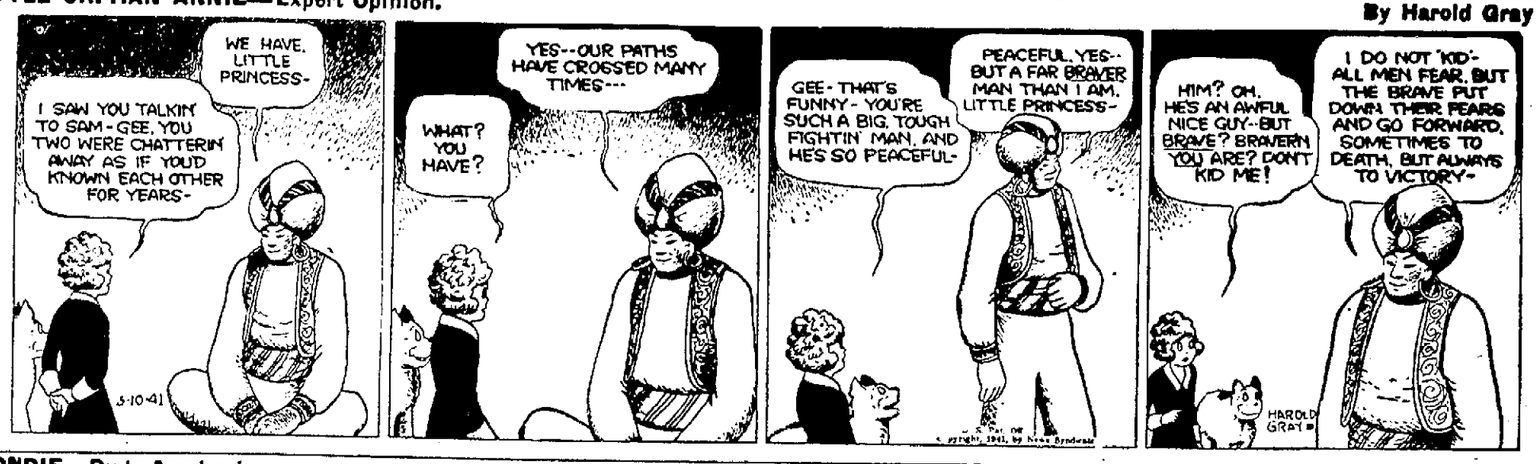
I SAW YOU TALKIN' TO SAM-GEE, YOU TWO WERE CHATTERIN' AWAY AS IF YOU'D KNOWN EACH OTHER FOR YEARS-
WE HAVE, LITTLE PRINCESS-
3-10-41
WHAT? YOU HAVE?
YES--OUR PATHS HAVE CROSSED MANY TIMES---
GEE-THAT'S FUNNY- YOU'RE SUCH A BIG, TOUGH FIGHTIN' MAN, AND HE'S SO PEACEFUL-
PEACEFUL, YES-- BUT A FAR BRAVER MAN THAN I AM, LITTLE PRINCESS-
HIM? OH, HE'S AN AWFUL NICE GUY--BUT BRAVE? BRAVERN YOU ARE? DON'T KID ME!
I DO NOT 'KID'- ALL MEN FEAR, BUT THE BRAVE PUT DOWN THEIR FEARS AND GO FORWARD, SOMETIMES TO DEATH, BUT ALWAYS TO VICTORY-
HAROLD GRAY

BLONDIE—Rude Awakening. By Chic Young

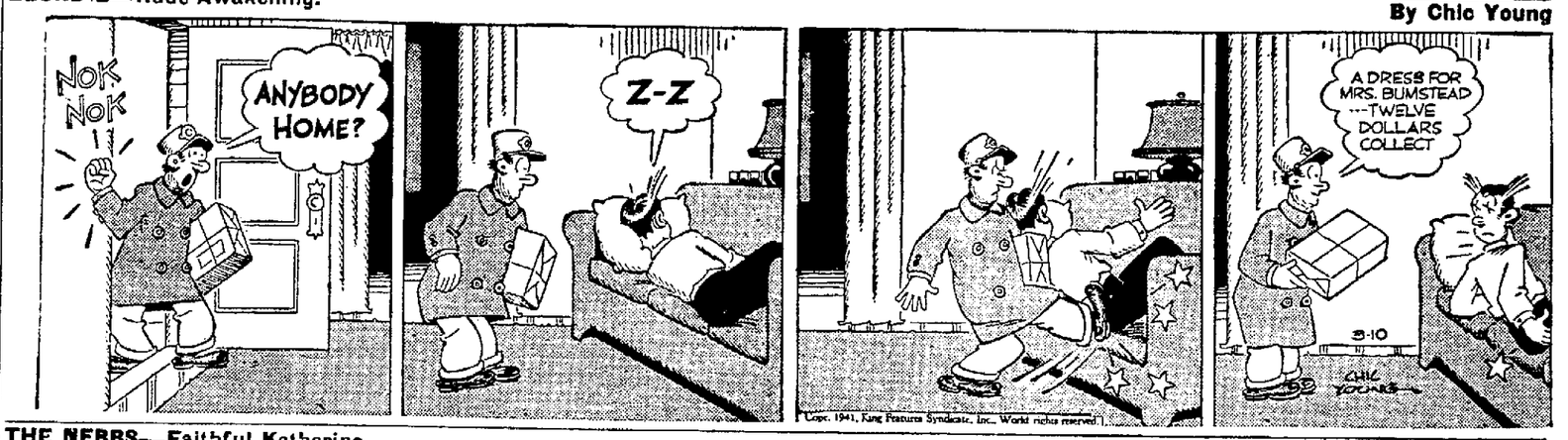

THE NEBBS—Faithful Katherine. By Sol Hess

WHAT'S THE MATTER, KATHIE, YOU'RE A BIT SHOPWORN— WHY DON'T YOU TRY A GOOD NIGHT'S SLEEP—IT WILL FRESHEN YOU UP ?
THAT'S JUST IT— I CAN'T SLEEP— I GUESS I GOT INSOMNIA
3-10
I'VE BEEN CLIMBING IN THE HAY RIGHT AFTER SUPPER—I JUST LAY THERE AND TALK TO MYSELF— I MIGHT GET A DAB OF SLEEP HERE AND THERE, BUT A GOOD NIGHT'S SLEEP IS A STRANGER TO ME!
I MIGHT LAY OFF A DAY AND CATCH UP ON SLEEP BUT THIS FELLOW, FLINT, SEEMS TO WANT TO SIT AROUND ALL NIGHT AND TALK ABOUT PEARL, BUT HE SEEMS TO PAY MORE ATTENTION TO ME— SAYS A PRETTY WORD NOW AND THEN— I MIGHT STILL MAKE THE GRADE IF I CAN STALL HIM LONG ENOUGH!
GENE A. CARLSON

BRICK BRADFORD—On the Throne of Titania. By William Ritt and Clarence Gray

ON AN ICY SHORE OF THE ANTARCTIC SEA, THE "WALRUS KING" UNLOADS HER PRECIOUS CARGO— THE UNASSEMBLED "MASTODON" TANK
3-10
COPYRIGHT, 1941, KING FEATURES SYNDICATE, Inc., WORLD RIGHTS RESERVED
HOW ON EARTH CAN THE TANK BE ASSEMBLED IN THIS FROZEN WILDERNESS ?
COME WITH ME, BRICK, AND YOU WILL SEE !
THE TANK IS SO CONSTRUCTED IT CAN BE BOLTED TOGETHER WITH TRULY AMAZING EASE!

MICKEY MOUSE—"Who Goes There?" By Walt Disney

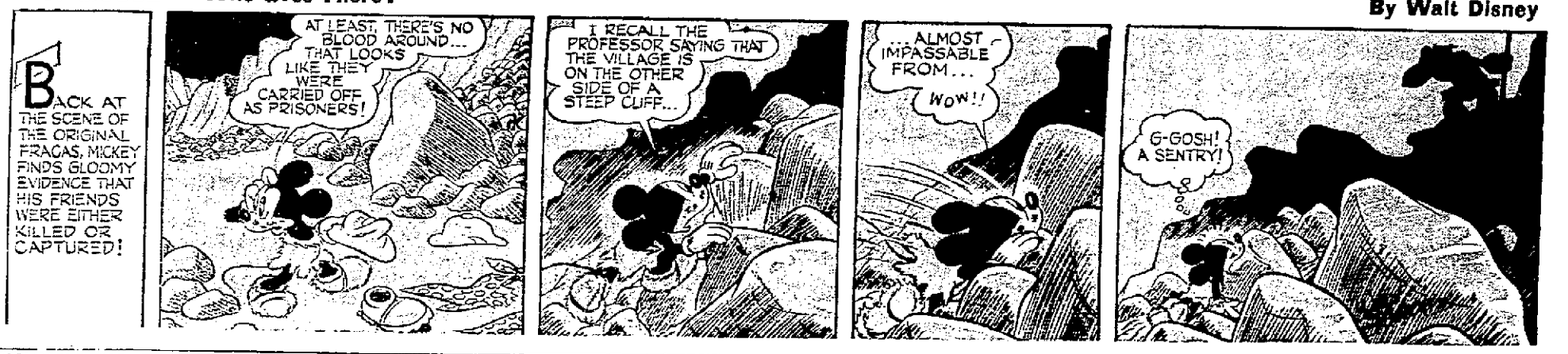
BACK AT THE SCENE OF THE ORIGINAL FRACAS, MICKEY FINDS GLOOMY EVIDENCE THAT HIS FRIENDS WERE EITHER KILLED OR CAPTURED!
AT LEAST, THERE'S NO BLOOD AROUND... THAT LOOKS LIKE THEY WERE CARRIED OFF AS PRISONERS!
I RECALL THE PROFESSOR SAYING THAT THE VILLAGE IS ON THE OTHER SIDE OF A STEEP CLIFF...
...ALMOST IMPASSABLE FROM... WOW!!
G-GOSH! A SENTRY!

BRINGING UP FATHER— By George McManus

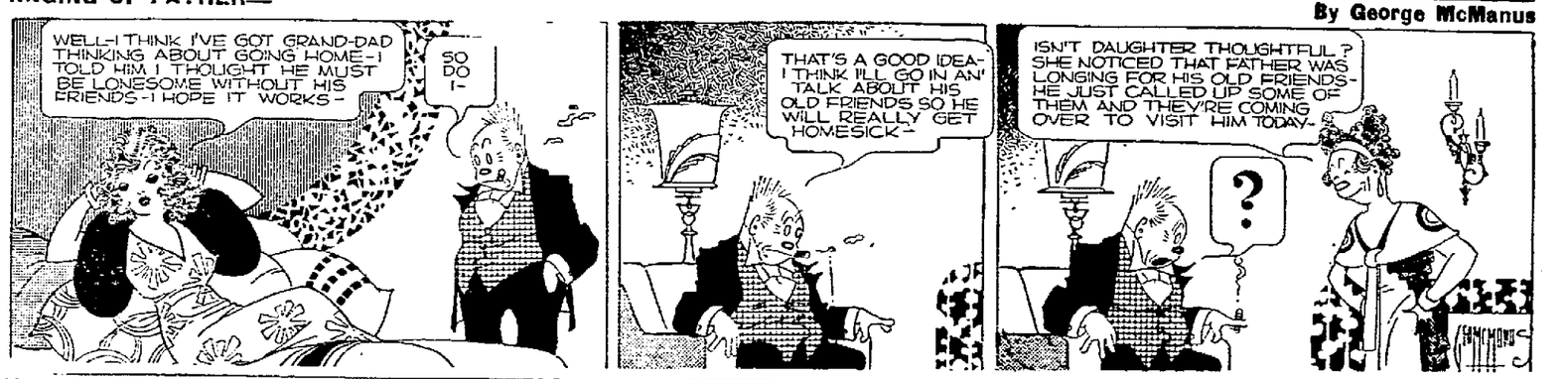
WELL—I THINK I'VE GOT GRAND-DAD THINKING ABOUT GOING HOME—I TOLD HIM I THOUGHT HE MUST BE LONESOME WITHOUT HIS FRIENDS—I HOPE IT WORKS—
SO DO I—
THAT'S A GOOD IDEA— I THINK I'LL GO IN AN' TALK ABOUT HIS OLD FRIENDS SO HE WILL REALLY GET HOMESICK—
ISN'T DAUGHTER THOUGHTFUL ? SHE NOTICED THAT FATHER WAS LONGING FOR HIS OLD FRIENDS— HE JUST CALLED UP SOME OF THEM AND THEY'RE COMING OVER TO VISIT HIM TODAY—
?

THE GUMPS—Pennies from Heaven. By Gus Edson

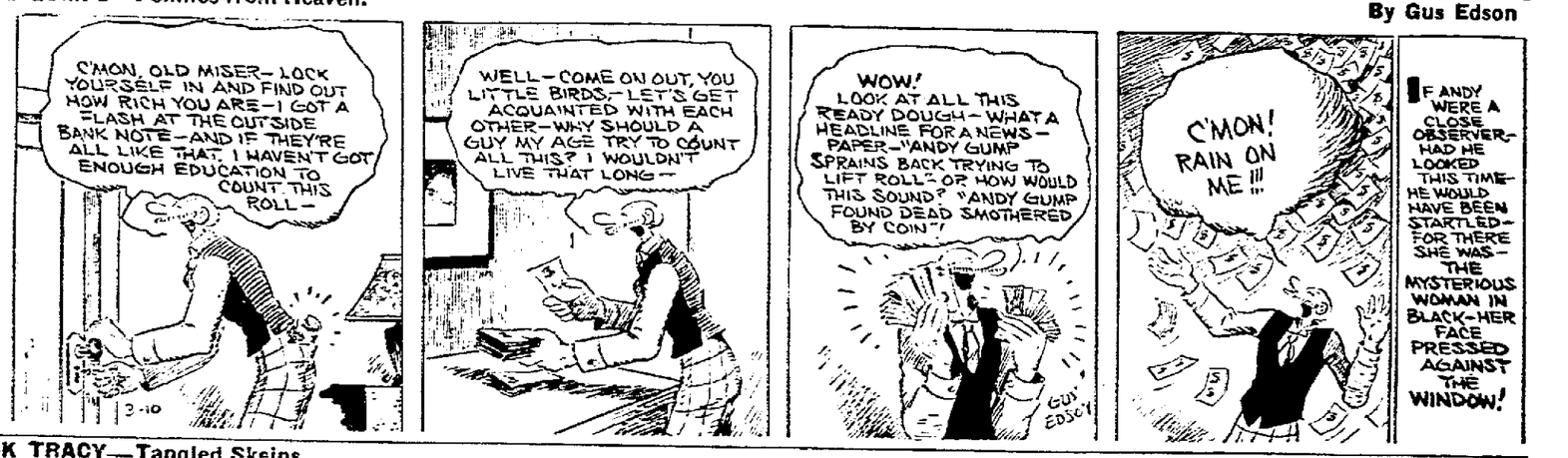
C'MON, OLD MISER— LOCK YOURSELF IN AND FIND OUT HOW RICH YOU ARE—I GOT A FLASH AT THE OUTSIDE BANK NOTE—AND IF THEY'RE ALL LIKE THAT, I HAVEN'T GOT ENOUGH EDUCATION TO COUNT THIS ROLL—
3-10
WELL—COME ON OUT, YOU LITTLE BIRDS,—LET'S GET ACQUAINTED WITH EACH OTHER—WHY SHOULD A GUY MY AGE TRY TO COUNT ALL THIS? I WOULDN'T LIVE THAT LONG—
WOW! LOOK AT ALL THIS READY DOUGH—WHAT A HEADLINE FOR A NEWSPAPER—"ANDY GUMP SPRAINS BACK TRYING TO LIFT ROLL"—OR HOW WOULD THIS SOUND? "ANDY GUMP FOUND DEAD SMOTHERED BY COIN"!
GUS EDSON
C'MON! RAIN ON ME !!!
IF ANDY WERE A CLOSE OBSERVER— HAD HE LOOKED THIS TIME— HE WOULD HAVE BEEN STARTLED— FOR THERE SHE WAS— THE MYSTERIOUS WOMAN IN BLACK—HER FACE PRESSED AGAINST THE WINDOW!

DICK TRACY—Tangled Skeins. By Chester Gould

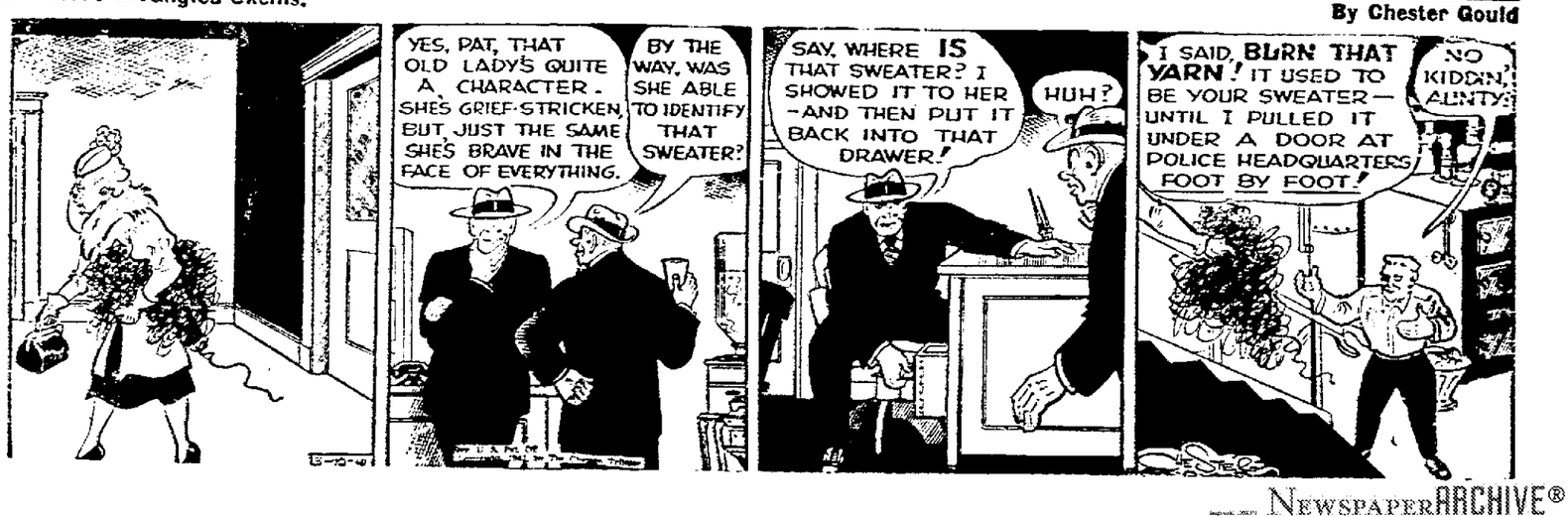
YES, PAT, THAT OLD LADY'S QUITE A CHARACTER— SHE'S GRIEF-STRICKEN, BUT, JUST THE SAME SHE'S BRAVE IN THE FACE OF EVERYTHING.
BY THE WAY, WAS SHE ABLE TO IDENTIFY THAT SWEATER?
SAY, WHERE IS THAT SWEATER? I SHOWED IT TO HER —AND THEN PUT IT BACK INTO THAT DRAWER!
HUH?
I SAID, BURN THAT YARN! IT USED TO BE YOUR SWEATER— UNTIL I PULLED IT UNDER A DOOR AT POLICE HEADQUARTERS FOOT BY FOOT!
NO KIDDIN', AUNTY?
ESTEP

NEWSPAPERARCHIVE®
NEWSPAPERARCHIVE®

STEEL BUYING AIDS MARKET KEEP BALANCE

Cotton Futures Jump More Than $1 Per Bale; Bonds Mixed.

(By Associated Press)

NEW YORK—Buying of steels and specialties today aided the stock market in maintaining its balance.

Attracting support were U. S. Steel, Bethlehem, Republic, Steel, American Sugar refining, Fajado Sugar, General Electric, Chrysler, N. Y. Central, United Aircraft, Sperry, U. S. Rubber and American Telephone.

Among commodities, cotton futures jumped more than $1 a bale in early transactions. Other staples were uneven. Bonds were a trifle mixed.

Market students scanned the survey of the magazine "Steel" which reported many metal consumers were turning to fourth-quarter needs and that second-quarter steel was available on only a few items.

"Some steel users," the review observed, "have implied they are willing to buy for 1942 delivery, but producers are not yet ready."

Helpful were estimates from Detroit that retail sales of new cars and trucks in February rose contra-seasonally to a new record for the month.

Produce Market

COLUMBUS PRODUCE

COLUMBUS —(ODA)— BUTTER — Creamery: Pound prints 34c; tubs 33c; rolls 34c; quarters 35c.

EGGS (buying price, cases exchanged)—Current farm receipts 15½c; graded central Ohio firsts 17-17½c, seconds 15c; pullets 13c. Government graded—U. S. extras, large 19c; standard, large 17c; standard, medium 15c; trades 13c.

POULTRY (live buying price) — Broilers, 1½-2 lbs. 20c, fries 20c; heavy hens 15-16c, light hens 11c; roasts, 4 lbs. and up 18-20c, roosters 9-10c; ducks, spring, 4 lbs. and up 12c, turken hens 17-18c; toms 14-15c.

CLEVELAND PRODUCE

CLEVELAND —(AP)— BUTTER — firm; creamery extras in tubs 33c; standards 33c.

EGGS — Firm; prices paid shippers in 100-case lots, furnished by the Cleveland Butter and Egg Board. Extras, 57 lbs. and up candled light yolks clear 19c; current receipts, 55 lbs. and up 17c; mediums 16½c.

LIVE POULTRY — Steady; colored fowls, heavy 17-18c, medium fowls 21c; leghorn fowls 15-16c; springers, smooth 21c, rock broilers 3 lbs. and up 21-22c, leghorn broilers, under 2 lbs. 19-20c, young ducks 6 lbs. and up 17-18c, old ducks small and ordinary 13-14c, old roosters 10-12c; stags heavy 15-16c; leghorn 13c; capons 26-27c.

LOCAL FRESH DRESSED POULTRY — Steady; medium and heavy fowls 25c; roasting chickens 27c; ducks 22c; leghorn stags 20c; pullets 27c, heavy broilers 27-30c; leghorn broilers 25c; capons 31-32c.

GOVERNMENT GRADED EGGS (In cases)—U. S. extras, large white 25c; U. S. standards, large 22c; U. S. extras and standards, medium white 20c; U. S. standards, medium white 19c.

POTATOES — Old, 75c-$1.90 cwt.; new, $1.40-1.60 a 50-lb. bag.

SWEET POTATOES—$1.50-2.. bu.

HOMEGROWN OHIO PRODUCE

BEETS—Topped, 30-45c per ½ bu.

CARROTS—Topped, 30-45c per ½ bu.

CELERY CABBAGE—50-65c per 24 qts.

CHIVES—8's, $1-1.25 per basket.

CUCUMBERS—Fancy, $1.35-1.40 per doz.

DANDELION—90c-$1 per 12 qts.

LEEKS—15-25c per bundle.

LETTUCE—Leaf, 50-65c per 24 qts.

MUSHROOMS—10-12½c per pint.

OYSTER PLANT — 65-80c per doz. bunches.

PARSNIPS—20-35c per peck.

POTATOES—80c-$1.10 per 100 lbs.

RADISHES — 30-60c per 2 doz. bunches.

SQUASH—Hubbard 3½-5c per lb.

TURNIPS—15-25c per peck.

WATERCRESS—90c-$1 per peck.

PITTSBURGH PRODUCE

PITTSBURGH —(INS)— POULTRY —Steady. Heavy hens 19-20c, leghorns 13-15c, leghorn broilers 19-20c, rock broilers 21-23c, roosters 12-13c, ducks 16-17c, geese 16-18c; turkeys 12-22c.

BUTTER—Steady. 92 score 31½c; 90 score 30½c, 88 score 30c; standard 31½c.

EGGS—Steady. Nearby current receipts 15½c; white standards 20½c; white extras 21c.

Y.W.C.A. Clubs To Of Business Week Join Observance

Mansfield's three Y. W. C. A. employed girls' clubs will join together to celebrate a nation-wide observance of business girls' week at the Y. W., Wednesday at 6:30 p. m.

The three clubs, Garcia, Alpha Sigma Rho and Beta Epsilon, will be one of 500 Y. W. groups throughout the nation participating in the project. Theme of the programs will be "Vitalize Democracy."

Feature of the Wednesday observance will be an address, "Responsibility Accepted," by Mrs. John Linsenmyer, recently returned from a national convention of the foreign division of the Y. W. Her subject will be concerned with the effect of the war upon Y. W. C. A. work in foreign countries.

Program for the local group will consist of group singing, led by Frances Carter; devotions led by Lue Dora Black; and a talk by Marie Hoover upon foreign Y. W. groups.

Presidents of the Mansfield clubs are: Katherine Johnson, Beta Epsilon; Frances Armstrong, Garcia and Carol Linder, Alpha Sigma Rho. Members of the committee in charge of the program are Charlotte Gray, chairman, Marion Brangaccio, Lue Dora Black, Carrie Lindsey, Isabelle Spears and Marie Hoover.

There Never Was a Better Time For

DENTISTRY

There never were such methods or materials. Even false teeth are at last so beautiful and so natural as to defy detection. Causes for fear have been banished forever.

COME TO DR. HAYES WITH CONFIDENCE

Have those snags pulled without the slightest suggestion of fear. Get the new kind of teeth on a

LIBERAL CREDIT PLAN

SEEING IS BELIEVING. COME IN

DR. HAYES, Dentist

4th and Main — Over Central Drug — Canal 3717

OPEN EVENINGS

MARKET QUOTATIONS

Ohio Stocks

Quotations furnished by Gaylord W. Bahl, Jr., associate member Cleveland Stock Exchange.

	Bid	Asked
Central National	97½	11[illegible]
Cleveland Trust	77½	82½
National City Bank	26⅜	28½
Union Bank of Com	55	60
Am Ch & Cable	20	20½
Brew Co of Am	4	4¼
Central Ohio Steel	8½	9
City Ice & Fuel, com	10	10⅜
City Ice & Fuel, pfd	95	98¾
Cleve Elec Ill, com	38½	39½
Cleve Elec Ill, pfd	110	112
Cleveland Railway, com	26	30
Cliffs Corp	14¼	14⅞
Colonial Finance	11⅝	12
Cooper Bes, com	7	8¼
Cooper Bes, pfd	31	35
Davey Steel, com	7	9
Dow Chemical	124	125
Eaton Mfg, com	31	32
Electric Controller	45	58
Empire Steel, com	3½	4½
Empire Steel 6s	78	83
Faultless Rubber	15	16¼
Firestone Tire, com	15¾	16¼
Firestone Tire, 6% pfd	102	103½
General Tire, com	19½	20¼
Gen Tire & Rubber	10⅞	11⅝
Glidden	12½	13¼
Halle Bros	10½	11¾
Hanna, 5% pfd	105	106
Harbauer	3	3¾
Ideal Electric, pfd	50	55
Ind Rayon	23	24
Interlake Steamship	40¼	42
Jaeger Machine	16½	18
Kelley Island & T	11	12
Lone Star Gas	9½	9¾
Mans-Leland, pfd	15	20
Mansfield Tire, com	5¼	6½
Medusa Cement	17	19
McKee "B"	33½	37
Midland St Prod	30	33
Myers, F E	46¾	48
National Ref, com	1¾	2
National Ref, 6 pfd	21	27⅞
National Ref, 8 pfd	20	72½
Ohio Brass	21	23
Ohio Edison Co, 6% pfd	108½	110½
Ohio Edison Co, 7% pfd	114	116½
Ohio Oil, com	6¾	7
Ohio Pub Serv, 5% pfd	100	103½
Ohio Pub Serv, 5½% pfd	103	106
Ohio Pub Serv, 6% pfd	106	109
Ohio Pub Serv, 7% pfd	113	116½
Ohio Seamless Tube, com	17¾	19¾
Ohio Seamless Tube, pfd	22	24
Otis Steel	8	8⅞
Renner Brew Co	⅝	⅞
Richland Hotel, com	55	60
Richland Shale Brick, com	18	20
Richman Bros	33½	34½
Selby Shoe	8¼	8¾
Shelby Salesbook, com	70	75
Seiberling Rubber, com	3	3¾
Sherwin-Williams	72	73
Std Oil of Ohio	34⅞	36
Std Oil of Ohio, 5% pfd	107½	108
Tappan Stove, com	16¼	17¾
Toledo Edison Co, 5% pfd	100	103½
Toledo Edison Co, 6% pfd	106	109
Toledo Edison Co, 7% pfd	112	115
U S Truck Lines	13	15
Upson Walton	4⅝	5
Valley Mould & Iron	35¼	38
Vlchek Tool	5	6
Van Dorn	3⅝	4¼
Waco Aircraft	3½	3¾
Warner & Swasey, com	21¾	23½
Warren Ref	⅝	¾
Weinberger Drug	8½	9
White Motors	13½	14
Youngstown S & T, pfd	88½	94

INSURANCE QUOTES

	Bid	Asked		Bid	Asked
AetnaCa	125	130	Line NL	28¼	31
Aetna Fr	51½	54	Natl Cas	25	27
Aet Life	27	29	NatlFire	59½	62
Agricult	76	80	Natl Lib	7½	9
AmRe-In	40½	43	New Ams	16½	18
Am Res	12	14	Ne Brun	33	35½
Am Sure	45	47½	N'east In	4¾	5¾
Balto Am	7	8½	NorthRiv	24¼	26½
Cont Cas	33	35½	Pac Indm	38	40¾
ConnGen	25	27	Phoenix	84	87
GenRe-In	39	41½	Pref Ac	14¾	16¼
GlennFls	44	46½	Prov Wa	34½	37
Globe Re	9¼	10¾	Reinsur	7	8½
GlobeRut	10	12	Repub In	27	29½
GrtAmer	25¼	27¼	Travel In	400	420
Halifax	10½	12	U S Cas	8	9½
Hanov F	25	27	U S Fire	47½	50
Hartfd F	82½	86	U S Guar	73	76
HomeIns	31½	33½	Westches	31½	33½

Investment Issues

(Quotations Furnished by Livingston, Williams & Co.)

Am Bus Shares	2.70	2.99
Can Inv Shares	2.80	3.20
Century Shares Trust	23.01	25.38
Chemical Fund	8.67	9.38
Dividend Shares	1.03	1.13
Fund Investors, Inc	14.76	16.18
Geo. Putnam Fund	11.94	12.77
Incorporated Investors	13.10	14.41
Keystone Custodian, B-1	28.10	30.79
do B-2	22.20	24.33
do B-3	13.66	15.01
do B-4	6.53	7.19
do K-1	14.48	15.87
do K-2	10.72	11.82
do S-1	21.45	23.57
do S-2	11.80	12.06
do S-3	8.05	8.88
do S-4	3.11	3.46
Knickerbocker Fund	5.47	6.07
Manhattan Bond Fund	7.09	7.72
New England Fund	10.28	11.08
N. Y. Stocks:		
Agri Stocks	6 66	7.35
Auto Stocks	4.42	4.89
Avia Stocks	9.58	10.55
Bank Stocks	8.06	8.89
Building Stocks	5.03	5.57
Chemical Stocks	7.43	8.20
Elect.Equip Stocks	6 71	7.41
Insurance Stocks	9.34	10.37
Machinery	7.55	8.36
Misc Stocks	6.30	7.06
Metal Stocks	6.00	6.74
Oil Stocks	6.15	6.71
Rail.Equip Stocks	5.08	5.67
Railroad Stocks	5.05	5.48
Util Stocks	2.72	3.01
Stock Fund	6.21	6.86
Republic Investors	3.13	3.50
Selected Am Sh Inc	7.69	8.29

NEW YORK EGGS

NEW YORK —(AP)— Eggs receipts, 8,733 cases. Market steady to firm.

Fancy to extra fancy 19-20½c; extras 18½-18¾c; storage packed firsts 18-18½c; firsts 17¾-18c; current receipts 17¾-17¾c; seconds 17¼-17½c; mediums 17¼c; dirties 17-17¼c; checks 16-16¼c.

GALION HOGS

GALION —(Swift & Co.)— Receipts, 100; market steady; 120-140 lbs. $6.25; 140-160 lbs. $6.30; 160-180 lbs. $6.35; 180-200 lbs. $6.40; 200-220 lbs. $6.45; 220-250 lbs. $6.50; 250-280 lbs. $7.20; 280-300 lbs. $7.00; 300-350 lbs. $6.85.

Sows up to 400 lbs. $6.10; 400-450 lbs. $5.85; 450-600 lbs. $5.60.

U. S. TREASURY BALANCE

WASHINGTON — (AP) — The U. S. Treasury balance on March 7 was: $1,733,223,651.16.

Grain Market

CHICAGO GRAIN

CHICAGO — (AP) — Wheat: May 65⅞-66c, July 57⅝-57½c, Sept. 58¼c.

Corn: May 62-62¼c, July 62¼c, Sept. 62c.

Oats: May 36-35½c, July, old 32½c, new 31½c.

Rye: May 51¼c, July, new 50¼c, Sept. new 50½c.

RETIRED PRINCIPAL DIES

CINCINNATI — (AP) — Dr. Louis M. Schiel, 84, who retired 15 years ago after 42 years as a school principal here, died yesterday.

GRANTED PAY INCREASE

CLEVELAND — (AP) — A three day strike of 75 foundry workers at the Cleveland Graphite Bronze Co. was settled today when the company granted a wage increase.

Local Markets

Prices corrected to noon daily are those paid to producers. Obtained from Hanley Milling company, Mansfield Hay and Grain and Lantz Mills. Differential in prices paid by various firms shown.

GRAIN

Wheat No. 2 red, bu.	86c
Corn No. 2 yellow, cwt., old	90-90c
Corn No. 2 yellow, cwt., new	80-95c
Oats No. 2 white	35-36-38c
Buckwheat, per hundred lbs.	90c-$1.00
Rye, bu.	50-56c
Barley, bu.	50c
Soy Beans, bu.	75c

HAY

Mansfield Hay & Grain

Baled Timothy (deliv.)	$9.00
Baled Clover (deliv.)	$11.00
Baled Straw (deliv.)	$7.50

LIVESTOCK QUOTATIONS

CATTLE

Good Cattle	$8.00-9.00
Medium Cattle	$6.00-7.00
Common Cattle	$5.50-6.00
Bulls	$5.00-6.00
Prime Veals	$9.50-10.50
Choice Veals	$9.00-10.00

CALVES

Common Veals	$6.00- 8.00

LAMBS

Choice Lambs	$8.00-9.00
Good Lambs	$8.00-8.50
Medium Lambs	$5.50-6.00
Sheep	$2.00-3.00

HOGS

Hogs, 180-230 lbs.	$7.65
Hogs, 230-250 lbs.	$7.55
Hogs, 250-300 lbs.	$7.45
Sows, per 100 lbs.	$6.10

DAIRY QUOTATIONS

Page Dairy

Cream	30c

POULTRY QUOTATIONS

Bowers Produce Co.

Heavy Hens, 5 lbs. and up	15c
Medium Pullets, under 5 lbs.	18c
Leghorn Hens, over 4 lbs.	13-14c
Leghorn Hens, under 4 lbs.	9-12c
Leghorn Broilers, 2½ lbs. and up	17c
Fancy Rock Broilers, 3 lbs.	21c
Leghorn Stags, 3 lbs. and up	7-8c
Stags	8-9c
Rock Springers, 5 lbs. and up	15-19c
Colored Broilers, 3-4 lbs.	17-19c
Eggs, a doz.	14-16c

Livestock Market

PITTSBURGH LIVESTOCK

PITTSBURGH —(AP)— (Pa. Dept. Agr.)—Salable hogs, 600; active and 10c lower. 160-180 lbs. $7.75-8; 180-220 lbs. $8-8.15; 220-250 lbs. $7.85-8.15; 250-290 lbs. $7.50-7.85; 100-150 lbs. $6-7.25; roughs $6-6.75.

Salable cattle, 650; active, 50c lower on top steers, good to choice $12-13; medium to good $9.50-12; common to medium $7.50-9.50; heifers, good to choice $9.50-11; medium to good $7.50-9.50; common to medium $6-7.50; cows, good to choice $7-8; medium to good $6-7; canners and cutters $4.50-6; bulls, good to choice $8-9; common to medium $6-7.50.

Salable calves, 400; active at steady prices; good to choice $13-13.50; medium to good $10-12; culls and common $5.50-7.50.

Salable sheep, 500; active, 10c higher, choice lambs $11.50-11.75; medium to good $9.50-10.50; common lambs $7-8; ewes $2.50-5; wethers $4-6.50; clipped lambs $9.50-9.75.

CHICAGO LIVESTOCK

CHICAGO — (INS) — Hogs, 20,000, steady; holdovers, 500; top $7.90; bulk $7.50-7.80; heavy $7.25-7.70; medium $7.50-7.90; light $7.25-7.85; light lights $7-7.65; packing sows $6.50-7.25; pigs $5.75-6.75.

Cattle, 13,000; steady; calves, 1,000; steady, beef steers, choice $11.50-14.75; common $7.50-11.50; yearlings $8-14.50; butchers, heifers $7.50-12; cows $6.25-8.75; bulls $6-9.50; calves $6-12.50; feeder steers $7-10.75; stockers, steers $7-11, cows and heifers $6-9.

Sheep, 20,000; 15-15c lower; lambs $10.60-10.85; common $9-10.60; yearlings $8-9.60; feeders $9-10; ewes $4-6.50.

CLEVELAND LIVESTOCK

CLEVELAND —(AP)— Cattle, 800; steady; steers, 1200 lbs. $11-13; 750-1100 lbs. $10-12; 600-1000 lbs. $9-11; heifers $8-10, cows $6-7; bulls $7.50-8.50.

Calves, 600; strong; good $12-13.

Sheep and lambs, 2300; steady to slow; good $10.50-11; wethers $5-6; ewes $4-5.

Hogs, 1800; steady; heavy $7.50-7.70; good butchers and yorkers $7.90; roughs $6-6.50.

New York Stocks

NOON QUOTATIONS

(Furnished by Vercoe & Co., Members, New York Stock Exchange)

American Can	84½
American Sugar Refining	17¾
American Tel & Tel	162½
Anaconda Copper	24⅝
Aviation Corp	3⅝
Baldwin Locomotive	15
Baltimore & Ohio	3⅜
Bendix Aviation	36
Bethlehem Steel	79¾
Chesapeake & Ohio	39½
Chrysler Motors	67
Cities Service com	4⅝
Columbia Gas	4
Consolidated Edison	21¾
Consolidated Oil	5
Crucible Steel	41⅝
Curtiss Wright	8⅝
Eaton Manufacturing	33⅝
Electric Boat	11⅝
General Electric	33½
General Motors	43¾
Goodrich	18
Goodyear Tire & Rubber	15¼
Great Northern, pfd	25¼
Ind Rayon	23⅝
International Harvester	47¾
International Tel & Tel	2⅜
Kennecott Copper	33
Kroger	26
Loews	32⅛
Loft	19⅛
Montgomery Ward	37¼
National Acme	19⅜
Nat Dist	20⅞
New York Central	12⅞
New York Shipbuilding	27⅞
Ohio Oil	6⅞
Packard Motor Co	2⅝
Pennsylvania	25¼
Radio Corporation	4
Republic Steel	19⅝
Schenley Distillers	21¾
Sears Roebuck	53
Southern Pacific	9⅛
Southern Rwy	12⅞
Standard Brands	6⅛
Standard Oil of N J	31⅝
Studebaker	6⅝
Timken Detroit Axle	20⅞
United Aircraft	39⅛
United States Steel	58⅝
Westinghouse Electric	91⅜
Warner Bros Pictures	7⅛
Youngstown S & T	35½

NAVY SEEKS 25,000 AIRMEN

NEW YORK—(INS)—The United States navy is preparing to enroll and train 25,000 men as naval reserve aviators to man the expanding air forces of the two-ocean navy, it was announced today.

SATTERLEE'S RESTAURANT

4th St. Market — 40 West Fourth St.

SPECIALS FOR TUESDAY

Lemon Chiffon Pie, Whipped Cream Topping 10c
Red Raspberry Ice Cream Sundae 10c

PLATE LUNCH

SPARE RIBS and SAUER KRAUT 30c
MEAT BALLS and SPAGHETTI 30c
POT ROAST of BEEF 30c
PORK and BEANS 25c
FRIED FISH and TARTAR SAUCE 30c
CHOW MEIN and NOODLES 30c
FRIED OYSTER DINNER 30c
COUNTRY SAUSAGE 25c

Rhubarb - Red Beets - Potatoes - Bread - Butter and Drink Included

TUESDAY NITE

FRIED MUSH and FRESH SAUSAGE 25c
T-BONE STEAK and HEAD LETTUCE 40c
COUNTRY FRIED HAM and SWEET POTATOES 35c

OUR BREAKFAST WILL PLEASE YOU
OPEN 5 A. M. - - - CLOSE 9 P. M.

Trophy Of Raid On Norway

British sailors, on return to England, hold a Nazi flag seized in their daring raid on the Nazi-held Norwegian Islands of Lofoten, off the coast of Norway. The British claim to have sent 11 German ships to the bottom, destroyed munition works and captured 215 German and 10 Norwegian anti-British prisoners.

NEW YORK BUS DRIVERS STRIKE, 875,000 SEEK NEW TRAVEL MODES

(By Associated Press)

NEW YORK — New York had its first major transportation strike in a quarter-century today as bus drivers on 27 routes serving 875,000 Manhattan and Queens residents staged a pre-dawn walkout.

At the appointed hour of 5 a. m., members of the Transport Workers union (CIO), whose attitude Mayor F. H. LaGuardia characterized as "bullheaded," returned their buses to garages and quit.

Drivers and other employes of the Fifth Avenue Coach company and the New York City Omnibus corporation, serving 95 per cent of Manhattan routes and one in Queens, are demanding among other benefits a 25 per cent wage increase and better working conditions. The two companies employ 3,500 men.

Picket lines were thrown around bus terminals and garages at the call of Austin Hogan, union president.

It was Manhattan's first bus strike and in it the second time that Mayor La Guardia's mediation attempts were spurned. Michael J. Quill, president of the National Transport Workers union, twice scorned the mayor's efforts, insisting the companies would not negotiate in good faith.

The mayor said in a letter to Quill:

"I must inform you that the threats of terror and violence reported in one New York City newspaper this morning cannot and will not be ignored. The responsibility will be fixed, should there be any violence at anytime anywhere."

HOSPITAL NOTES

General Hospital.

Admissions: Mrs. Theodore Appleman, 345 Albert avenue; William Hill, 112 Hedges street; Howard Lewis, 75 West First street; Mrs. Harold Bolesky, 634 Sloane avenue; Mrs. Herman Matthes, R. D. 6; Paul Baker, Bellville R. D. 2; Mrs. J. H. Scott, 352 West Fourth street; Arthur Lotz, 278 Myers avenue; Mrs. Julia Kiene, 580 Park avenue west; Mrs. Herbert James, 555 Crescent road; Eugene Gates, Shelby; J. M. Stout 116½ Penn avenue; Harry Yuncker, Loudonville; Levi Henry, Ontario; Mrs. George Karkalik, 744 Bowman street; Mrs. Bert Young, Bellville.

Releases: Anton Frieheit, 224 First street; Phillip Winters, Mansfield R. D. 2; Mrs. William Heiser and infant daughter, 738 West Fonrth street; Mrs. Charles Dorfman and infant daughter, 73 Chilton avenue; Mrs. Raymond Staats, Belville; Mrs. Edgar Miley, Galion R. D. 3; Paul Eckert, Lexington R. D. 2; Ralph Underwood, 114 Park avenue west; Edna Dean, 130 Reba avenue; Mrs. Ralph Chapman, 620 Scholl road; Mrs. A. W. Mellick, 22 Newton place; Mrs. Peter Sams, 729 Bowman street; Mrs. F. M. Teeters, Chestline.

Hilltop Nursing Home.

Release: Elmer Brecheisen, Perrysville.

DIES AT HOME

Charles E. Wilmoth, 67, Lived In City For 34 Years.

Charles E. Wilmoth, 67, of 831 Springmill street, died Sunday at his home following a lingering illness.

Born Sept. 1, 1873 near Kenton, in Hardin county, he had been a resident of Mansfield for the past 34 years. Formerly employed by the De Laval Seperator company for 30 years, he retired 10 years ago. He was a member of the Central Methodist church.

Besides his wife, Anna M. Wilmoth, he is survived by a daughter, Mrs. Harry B. Lamb, two sons, C. E. and W. Ralph and three grandchildren, all of Mansfield, and a brother, H. P. Wilmoth, Detroit, Mich.

Funeral service will be held at 1:30 p. m. Tuesday at the Finefrock Funeral home. Rev. R. L. Foulke pastor of the Central Methodist church will officiate. Burial will be in Mansfield cemetery.

DRAFTEE KILLED

Five Arrested In Fatal Beer Parlor Shooting.

PORTSMOUTH — (INS) — Five persons were under arrest today as Scioto county deputies investigated the fatal shooting of Herman Shaw, 24-year-old draftee, who police were told was shot when he attempted to act as peacemaker in a beer parlor fight.

J. H. Rose, 63, proprietor of the beer parlor, told deputies he fired in self defense after Shaw had struck him with a beer bottle. Rose was held along with Harold Zaph, 26, and Selsa Burton, 41, and Mr. and Mrs. Chester Ratliff, all of nearby Friendship.

According to the story told to deputies, the fight started when Zaph and Burton argued over a 50-cent bill. The Ratliff couple allegedly participated in the brawl before the draftee attempted to settle the fight, authorities were told.

FEMALE PAIN

Women who suffer pain of irregular periods with cranky nervousness due to monthly functional disturbances should find Lydia E. Pinkham's Vegetable Compound *simply marvelous* to relieve such distress. Pinkham's Compound is made *especially for women* to relieve such distressing feelings and thus help them to go smiling thru such "difficult days." Over 1,000,000 women have reported remarkable benefits. Try it!

MANSFIELD NEWS IN BRIEF

Board Meeting—Members of the executive board of the Richland County Red Cross will hold a business meeting at 4:30 p. m. Tuesday at chapter headquarters.

Co-op Club Meets—Earl Weiner, of the vocational department of Mansfield Senior high school, will speak at the regular meeting of the Co-op club at the Mansfield-Leland hotel, Tuesday at 6:30 p. m.

Y. M. C. A. Meetings—Meetings scheduled for Tuesday at the Y. M. C. A., according to Ralph B. Chapman, secretary, are John Simpson Hi-Y club at 7 p. m., John Sherman and Ralph Chapman Hi-Y clubs and Phalanx fraternity at 7:30 p. m.

Window Broken—Harry Chronister, rear 211 North Diamond street, reported to police early today that a window in his room was broken about 1:30 a. m. He said he found an oil can on the floor of his bedroom this morning.

Permit Issued—A building permit was issued the Zediker Masonry company today for the construction of a 10-room double residence and garage at 508 Russell Road. The building will have a stone veneer front and will be erected at an estimated cost of $10,000.

Plan Conference— City-County Health Commissioner R. C. Rehder accompanied by Douglas P. Griffin, sanitary engineer, Boyd Robinson, county superintendent of schools, and possibly a representative of Mansfield public schools will go to the Marion county courthouse Wednesday afternoon to lay plans for the third annual conference of school custodians for this area.

Timely Announcements

A. A. A. spells safety and security for the whole family.—Auto Club.

BINGO DELUXE

Liederkranz Club, Fourth and Main, tonight, 8 p. m.

Five apartments are still available in the new Frankel Apartments, West Fourth and Park Drive. Four and five rooms. Immediate occupancy. Call Mr. Frankel, owner. Days Canal 1302. Nights Spring 1095.

4 DAMAGE SUITS SEEK $24,725

Shelby Motorist Defendant In Action Resulting From Auto Collision.

James Sutter, Shelby R. D. 2, was named today in four damage actions totaling $24,725 which were filed in Richland county common pleas court by persons allegedly injured in an accident involving Sutter's automobile.

Largest of the suits was filed by Thomas Wells, Nova R. D. 1, who asks $18,225 for injuries he received when the car in which he was a passenger allegedly was struck by one operated by Sutter last Aug. 11 on route 61 south of New Haven.

The other actions were brought by Bernard Martin, Cleveland, driver of the car in which Wells and two other persons were injured. Martin asks $1,000 to cover damages to his car and minor injuries received.

In a separate action, Martin also asks $3,000 damages for injuries suffered by his daughter, Miss Madeline Martin, Cleveland, who was riding with him.

The fourth suit, asking $2,500, was filed by Mary Martin, Cleveland, another passenger in the Martin car.

The plaintiffs contend Sutter was driving at excessive speed when his car swerved into one in which they were riding at a curve. Representing the plaintiffs are Attys. Brucker, Marriott and Eberly of Mansfield and Mooney, Hahn, Loeser, and Keough, Cleveland.

SNOW BARRAGE COVERS CUTTER

Driver Dumps Tons of 'Camouflage' on Coast Guard Ship.

PHILADELPHIA — (AP) — Bob Seitz, engaged in snow clearance for the city, backed his five-ton truck to the edge of Pier 11 and tripped the dumping device.

Through the rumble of sliding snow and slush came enraged howls of protest. Alighting, Seitz looked down to find coast guard cutter 2312 piled high with snow.

He spent the next few hours under Bostswain's Mate Thomas J. Grant's orders, scrubbing down the decks.

CROSLEY RUNS IN RED

CINCINNATI — (AP) — Crosley Corporation reported today net loss of $1,589,288 for 1940 against a net profit of $84,949 for the preceding year. Net sales increased slightly, however, from $16,051,076 to $16,915,349.

COCHRAN PAINT
Outwears the Weather

COCHRAN PAINT & WALLPAPER
22 E Third — Canal 2181

G. M. TAIT DIES AT HOME SUNDAY

Rites For Mansfield Plumber, To Be Held Tuesday.

Funeral services will be held at 2 p. m. Tuesday at the Wappner Funeral home for George M. Tait, 75, Mansfield plumber, who died unexpectedly yesterday at his home at 23½ North Main street.

Coroner L. B. McCullough said he had been suffering from a heart condition.

Rev. Grover Swoyer, pastor of the First Lutheran church will officiate and burial will be in Mansfield cemetery.

Born Dec. 9, 1865 in England, Mr. Tait came to Mansfield 50 years ago. He is survived by two sisters, Mrs. Lena Carrothers and Mrs. Isabelle Nickelson, both in California.

BUSINESS LUNCHES 25c & 30c

Steaks—Chops—Oysters

SCHWARZ'S RESTAURANT

"The Mark of Quality"

30 E. Third St.

ILL SIX WEEKS

Alexander Powell, 53, World War Veteran, Succumbs.

Alexander Powell, 53, a World war veteran, of 267 Grace street, died Sunday at the Richland County Tuberculosis sanatorium. He had been ill about six weeks.

Born Sept. 6, 1887 in Galt, Md., he came to Mansfield in 1910. He was employed at the Humphryes Manufacturing company for the past 26 years. He was a member of company F, 363rd infantry during the World war, and a member of the Mansfield Moose lodge.

Besides his widow, Mrs. Lulu Slough Powell, he is survived by a brother, Sam, and a sister, Mrs. Mary Knotts, both of Wilmington, Del.

The body will be at the home until Wednesday when it will be taken to the Jones Memorial for funeral services to be held at 2 p. m. Rev. D. N. Roller, pastor of the First Presbyterian church, will officiate. Burial will be in Mansfield cemetery.

Pallbearers will be fellow associates from Humphryes Manufacturing company.

Try a Mansfield News-Journal Classified Ad for Quick Results.

"My Husband's the Biggest Mule in Mansfield"

when it comes to taking time out to select a new hat."

Funny talk from a happily married Mansfield girl who continues, "He always says 'Maybe tomorrow' and . . . honest, his old hat is a sight."

"Maybe tomorrow" suits us fine for we're opening a huge shipment of new Easter hats today.

Nine different and very new colors.

$2.95

Easter Stetsons $5.00 up

Matthes Clothing

14 South Main St.

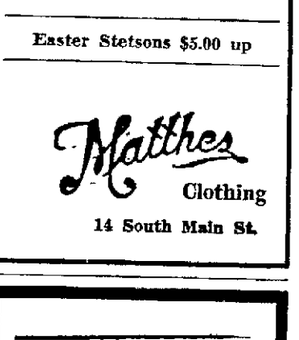

As young as I am, I can put two and two together and figure it out for myself, for Paints and Wallpaper, I'll go where they have the largest selection in town.

MID-OHIO WALL PAPER & PAINT CO.

111 E. MAIN — ADAM 1757

Before you put a license plate on your new car

put a liability policy in your vault!

SLOUGH-LOCKE-POWELL AGENCY INC.

Richland Trust Bldg.

Canal 3216

ARE YOU THE HEAD OF YOUR FAMILY?

Today we address that person in every family who looks after business matters . . .

Do you know what a funeral should cost and what you are entitled to receive for your investment? A funeral service is a memory investment . . . And unfortunately, one that frequently is made without advance knowledge or investigation. Like any investment made in such a way, the results are sometimes a disappointment.

We invite all to come and obtain facts about funeral procedure and costs. In doing this you will incur no obligation . . . And there is no charge for this service.

FINEFROCK Funeral Home

100 W. Fourth St. — Canal 3333

ETTA KETT

GUESS I'M WACKY.!-- BUT I WAS SURE I SAW ETTA AND NANCY HERE.!
YEAH.! ME,TOO.! THEY SAID THEY WERE COMING DOWN TO CAMP TODAY TO VISIT US.!
RICKY AND BEEZY DONT KNOW TWO OTHER FELLAS HAVE CUT IN AND ARE SHOWING THE GIRLS AROUND --
COME ON, LETS GET OUT OF THIS TANK.!
THINK FAST, BUDDY, RICKY AND BEEZY ARE PARKED OUT THERE.! IF WE LET THE GALS LEAVE NOW, THEY'LL SEE THEM SURE.!
PIPE DOWN A MINUTE.! THOUGHT I HEARD VOICES IN THAT TANK.?
COULD BE.!
WATCH YOUR STEP.!
??
CIVILIAN GAS MASK DRILL.! NEVER HEARD OF IT.!
ETTA AND NANCY SAID THEY WERE COMING DOWN TO CAMP TODAY.!-- MAYBE THEY GOT LOST.?
YEAH, OR MET SOME OTHER COOKIES.! LETS GO SEE IF THEYRE DANCING.!
PICK AN EXIT.!
INTO THE AIR RAID SHELTERS.!
HA HA HA.!
ETTA.!
LOOK AT 'EM GO.!
I HAD A HUNCH THEY WERE GIVING US THE BIZ -- SO WHEN THEY ASKED MY NAME I TOLD THEM I WAS THE COLONEL'S DAUGHTER.!
WHERE'D YOU TWO SPRING FROM.? THEY SAID YOU WERE IN QUARANTINE.!
IT'S A RIB.!
ARMY LIFE IS OKAY -- BUT I SURE MISS OUR DATES.! SEEIN' YOU IS JUST WHAT THE DOCTOR ORDERED.!
THE TRAFFIC COMING DOWN WAS SURE SOMETHING.! WE HAD TO PARK A MILE FROM CAMP.!
HA HA HA
THE WAY YOU FLASH THOSE EYES AROUND, YOU OUGHT TO BE IN THE SIGNAL CORPS.!
WHERE'D NANCY AND BEEZY GO.? WE'LL HAVE TO HEAD FOR HOME.!
AH-H.! AINT LOVE GRAND.?
AW, BUT WHO WANTS TO BE ENGAGED A YEAR.?
YOU TELL THEM, BEEZY.!!
THE ARMY SURRENDERS.! -- WE'RE GOING TO BE MARRIED -- NOW.! I HAD THE LICENSE BEFORE I WAS DRAFTED.!
YOU'LL HAVE TO SEE THE WAR DEPARTMENT.!
YOUR MOTHER WILL HAVE A STROKE.!
HEY, FELLAS.! BEEZY HALSEY'S OVER AT THE CHAPLAIN'S.!
YA MEAN HE'S GETTIN' MARRIED.?
EVERY-BODY'S IN-VITED TO TH' WEDDING.!
AND I PRONOUNCE YOU -- HUSBAND -- AND WIFE.!
WELL, LOOK WHO'S FACING THE FIRING SQUAD.!
WE COULDN'T FIND ANY RICE.! WILL BEANS DO.?
HEY, BEEZY.!! THERE'S A COUPLE REGIMENTS COMIN' OVER TO KISS THE BRIDE.!
AW, LISTEN, MEN, I ORDERED A CAR.!
THAT'S AN ARMY TAXI.!
BUCK PRIVATE RIDES AGAIN.!
BEEP
HONK
BEEEEEP
LISTEN ACE, YOU'RE A PAL OF BEEZY'S.! HE'S TRYING TO GET AWAY ON HIS HONEYMOON, BUT HALF THE ARMY IS FOLLOWING HIM.!
I'LL STOP THAT.!
HAPPY HONEYMOON.!
THANKS FOR THE SMOKE SCREEN.!
ISN'T SCIENCE WONDERFUL.?
IT'S NOT HALF AS WONDERFUL AS YOU ARE.!
NANCY MARRIED.? WELL, I GUESS YOU BETTER GO BREAK THE NEWS TO HER MOTHER.!
GET THE SMELLING SALTS HANDY.!
NANCY'S MOTHER ALWAYS WANTED HER TO HAVE A BIG CHURCH WEDDING N' EVERY-THING.! BESIDES, BEEZY NEVER WON ANY POPULARITY CONTESTS AS A PROSPECTIVE SON-IN-LAW.!
HI, YA DATE BAIT.! HEAR YOU WERE VISITING TRAINING CAMP.? WHAT'S NEW.?
NANCY AND BEEZY SIGNED A NON-AGGRESSION PACT.!
BEEZY MARRIED.? WHAT DO THEY LEARN IN THE ARMY -- BLITZKRIEG LOVE.?
IMAGINE HIM SETTLING DOWN -- AND AFTER THE WAY HE USED TO CONVOY THE GALS AROUND.!
NOW ALL I HAVE TO DO IS GO TELL NANCY'S MOTHER.

8 Pages of Colored Comics Every Sunday

8 Page Green Comic Supplement Every Saturday

NEWSPAPERARCHIVE®

NEWSPAPERARCHIVE®

WEATHER
Ohio — Rain or snow tonight and Tuesday; colder Tuesday.

MANSFIELD NEWS-JOURNAL

FINAL EDITION

VOL. 57, NO. 4 TELEPHONE, CANAL 4251 MANSFIELD, OHIO, MONDAY, MARCH 10, 1941 Associated Press United Press International News Service PRICE THREE CENTS

Simpson, H G
State Museum

AXIS PROMISES U. S. 'SURPRISE'

TWELVE FIRE FIGHTERS DIE AS ROOF FALLS

16 Others Injured In Tragic Blaze In Massachusetts; Other Victims Hunted.

MEN TRAPPED IN DEBRIS

Bodies of Four Men Buried In Wreckage for Five Hours After Roof's Fall.

(By Associated Press)

BROCKTON, Mass. — Twelve firemen were killed and 16 injured early today when the snow-laden roof of the 30-year old Strand theater collapsed during a fire which destroyed the building

Firemen and police, poking through the smouldering mass of metal, wood and plaster, continued searching for other victims.

The known dead were: Capt. John F. Carroll, 52; William Murphy, 25; Daniel O'Brien, 45; Henry Sullivan, 45; Malcolm McNeill, 40; Matthew Geary, 48; Lieut. Raymond A. Mitchell; Denis Murphy, Roy H. Keraghan, George Collins, Martin Lipper and Fred Kelley.

Approximately 25 men were trapped when the roof over the theater balcony caved in with a terrific roar. Most were released quickly and given emergency hospital treatment, but two bodies were carried out along with the living.

The bodies of four of the missing were not freed from the debris until daybreak, five hours after the fire was discovered. Hundreds of Sunday night movie goers had left the theater less than two hours before the fire took hold.

Trapped firemen screamed as flames licked at their hands and faces while they were caught in the debris.

A Catholic priest, Rev. Lawrence Morrisoe of St. Patrick's church, borrowed a fireman's helmet and rubber coat and went into the burning building to administer last rites to the dying and most seriously injured.

COPLAND QUITS

Governor Accepts Resignation of Cleveland Judge.

COLUMBUS —(U.P.)— Governor Bricker today accepted the proferred resignation of David Copland as a municipal judge in Cleveland.

Judge Copland whose disbarment was upheld last month by the Ohio supreme court submitted his resignation effective April 1 in a letter to the governor. Removal proceedings against him were pending in the legislature.

The disbarment action grew out of discovery of a fictitious law case reported in a legal journal by Judge Copland. He continued to hold office and draw a salary as judge after disbarment even though he was not permitted to hear any cases on the bench. His salary was $9000 annually.

STRIKERS HALT PAPER'S PRESSES

Pittsburgh Daily Fails To Publish Monday Editions.

PITTSBURGH —(U.P.)— Publication of the Post Gazette, Pittsburgh's only morning newspaper, was suspended "until further notice" today because of a strike. It published no Monday edition.

Striking circulation workers had picketed the newspaper's plant intermittently since Friday night and members of other craft unions refused to cross the picket line.

The striking circulation workers alleged that the company had violated its contract with the Pittsburgh Newspaper Alliance, a union of outside circulation workers.

SOUND SLEEPERS

Boys Slumber on as Truck Crashes into Home.

WALLACE, Idaho—(AP)—August Domeroivich lost control of his motor car.

It crashed into the Frank Foreman home and stopped against a studio couch, spraying it with broken glass and plaster. Domeroivich was cut and bruised.

Asleep on the couch were Max and Don, Foreman's young sons. Unhurt, they continued to slumber peacefully.

PROFITS DOWN IN '40

PORTSMOUTH —(AP)— Vulcan Corp., makers of shoe lasts, reported earning of $22,499 last year, compared with $112,630 in 1939.

Flood of Supplies Expected to Be Started to Britain This Week

House Concurs On Aid Tuesday

Small Naval Vessels, to Fight off Sub Blockade, Believed to be First Need of Great Britain.

BULLETIN

WASHINGTON—(INS)—An effort will be made to have the house approve senate changes in the lease-lend bill this afternoon and President Roosevelt expects to send a formal request to congress this week for appropriations to launch the aid program, it was announced today.

(By Associated Press)

WASHINGTON—Final congressional action on the British aid bill appeared today to be but a matter of hours, and informed persons considered it probable that the vast supply of war materials thereby made available to Britain would start moving across the Atlantic within a few days.

Small naval vessels were reported to be the first defense articles slated for delivery immediately after the bill becomes law, with food supplies to follow.

Only house approval of relatively minor amendments inserted by the senate before it passed the legislation 60 to 31 Saturday night was needed to speed the momentous measure to the White House. Speaker Rayburn and Chairman Bloom (D-N.Y.) of the house foreign affairs committee predicted the approval would be given Tuesday.

Once the bill is signed into law the president is expected to make swift use of the authority thus gained to "sell, transfer title to, exchange, lease, lend or otherwise dispose of" guns, planes, ships, tanks and all other armaments and food supplies.

Signing of the bill, too, will clear the way for him to ask congress for the billions necessary to carry out the program. He also may announce promptly just how the program will be administered.

The bill vests full authority in him. To decide broad policy questions, however, he is expected to work through a cabinet committee of Secretaries Hull, Stimson, Knox and Morgenthau, with Harry Hopkins, former commerce secretary, as aide.

He is also expected to work through the office of production management on matters of production, and through army and navy chiefs on the release of existing materials.

Some authorities estimated today that during this year and the next two the total cost of lease-lend assistance would substantially exceed $10,000,000,000. Not only Britain but any other nations "whose defense the president deems vital to the defense of the United States" may benefit. These

(Continued on Page 2, Col. 6)

BRITAIN HAILS HELP FROM U. S.

Tightens Up Food Belt; Nazis Warn Subs Will Sink All War Supply Ships.

(By United Press)

LONDON—Great Britain, hailing senate passage of the lease-lend bill and looking forward to greater aid by the United States, tightened its food control system today and put the admiralty in charge of shipyard workers throughout the United Kingdom in preparation for a knockout fight against Germany.

Prospective enactment of the lease-lend bill was welcomed almost as much for its moral effect as for the physical aid it would bring Britain.

"Now the great productive machine of America is going in with the British commonwealth to pour out airplanes, ships and guns," said Labor Minister Ernest Bevin in a speech yesterday. "This overwhelming force, and the knowledge in Germany that the forces with which it started can not win, will create a psychological effect which will help break down the spirit of aggression in central Europe."

Effective today, it becomes illegal for restaurants to serve two main dishes to a patron. The diner out may have meat or fish or eggs, but he may not have meat and fish, or meat and eggs—except bacon and eggs—at a

(Continued on Page 2, Col. 2)

Jail City Worker As Robber of Park Meter Coin Boxes

COLUMBUS—(U.P.)—William A. Decker, 52, a foreman in the city engineering department, was under arrest today charged with robbing the coin boxes of Columbus parking meters.

Police became suspicions of an "inside" job on several meter thefts when the mechanism of the meters was left undamaged although the coins were missing.

A trap was set with "marked" nickles and Decker was arrested when he was reported seen in the vicinity of robbed meters.

Police found two parking meter keys on Decker. He was charged with "forcing entry into a depository." Decker denied the charge.

BELIEVES, NOW

Woman Lights Match After Alcohol Rubdown, Burned.

CLEVELAND —(INS)— It was apparent today that Mrs. Mary Maggar, 34, had paid no heed to the story of a few weeks ago that a Cleveland man suffered severe burns when he lighted a cigaret immediately after applying shaving lotion.

Mrs. Maggar was recovering from severe burns in a hospital after trying the same thing following an alcohol rub-down. Her husband saved her from more serious injury when he wrapped her in a blanket to extinguish her burning night clothes.

New York, Washington Dig Out Of Blizzard

These two pictures show how two eastern cities battled their way out of the grip of a week-end blizzard. At the top, department of sanitation workers in New York try to keep Park avenue open for traffic. New York measured 11 inches of snow. In the bottom picture, a 10-inch blanket of snow virtually buries Washington.

Hammer, Knife Guide Police In Hunt For Girl's Slayer

(By Associated Press)

KANSAS CITY—Clumsily abandoned, blood-stained weapons of death guided police today in the search for the killer who beat pretty Miss Leila Adele Welsh, 24, with a stone mason's hammer, slashed her with a butcher knife and fled with a deeply cut section of her hip.

The body of the socially prominent brunet, her pajamas in shreds, was found in her bedroom yesterday morning by her mother, Mrs. Marie F. Welsh, who went to awaken the daughter to attend church.

Miss Welsh, a 1937 beauty contestant at the University of Kansas City, had been slain during the night by a person who apparently entered through a bedroom window of the Welsh home in a well-to-do section. Her head had been fractured in several places and her throat severely slashed.

The hammer was left at the foot of the bed. The knife's seven-inch blade was sticking in earth outside the open window. There were mud tracks on the window sill. Tucked in a neck wound was a man's shirt, minus its collar.

In the backyard of a home 100 yards away, police found the miss-

(Continued on Page 2, Col. 5)

1700 WALK OUT

Strike Closes Midland Steel Plant at Detroit.

DETROIT—(INS)— The Midland Steel Products Co., shut down today when 17,000 members of the United Automobile Workers' union (CIO) walked out on strike.

Work on bodies for automobile concerns filling truck contracts for the army stopped. Edward M. Owen, state labor board conciliator, said a deadlock in negotiations developed over the question of wages.

Meantime, the strike of 350 UAW members at the Federal Motor Truck company continued, holding up about $5,000,000 in defense orders. Wage scale and a union shop clause were reported the chief points in dispute.

Five Shelby, Shiloh Youths Arrested In Burglary Wave

Five Shelby and Shiloh youths, from 16 to 20 years old, rounded up over the week-end by Sheriff Frank E. Robinson, were believed today to hold the solution to a wave of burglaries in recent weeks in northern Richland county.

Another Shelby youth, Ted Brown, 21, was placed on six-months probation by Mayor W. H. Morris of Shelby after he admitted he drove an automobile for the youths on some of their trips. He was paroled to Police Chief Leroy Coffey of Shelby.

The five suspects, including three brothers who live near Shiloh, were taken to the county jail to await hearings scheduled for today. Three of the boys under 18 were to be taken before Judge Stuart H. Cramer in juvenile court.

Sheriff Robinson said two of the boys admitted the theft of gasoline, tires, storage batteries, auto horns, a radio, and other articles from garage, store rooms, and summer cottages in the Shelby and Shiloh communities.

The youths used the gasoline and a part of the auto accessories to keep their car running while the rest of the loot was sold to second hand dealers, the sheriff said. None of the boys were employed, he added.

Included in the loot was a radio, camp stove, a quantity of gasoline, and other articles stolen from the summer home of Herman Dick near Shelby, authorities said.

SNOW, COLDER

Weatherman Says Sunshine Won't Stay Long.

Spring is here today with bright sunshine over the city and temperatures well above freezing, but it will probably be gone again tomorrow.

Rain or snow is forecast for tonight with colder weather Tuesday.

The official thermometer reading stood at 37 at mid-morning, nine and a half degrees above the average for the last 48 hours. The mercury reached a low of 19 last night and climbed to a high of 38, Sunday.

There was a trace of snow remaining in the Mansfield area as the east continued to dig out from drifts left by a week-end blizzard

RETURN PLANNED

Body of Noted Author To Be Brought Back To U. S.

CRISTOBAL C. Z.—(UP)—Arrangements were completed today to return the body of Sherwood Anderson, 64, noted author, to the United States.

Anderson died at the Colon hospital Saturday night from an abdominal ailment complicated by peritonitis. He was born in Camden in 1876

DISAPPEARING ACT

ROME, N. Y.—(AP)—Taxi Driver Fred Hert waited three hours for his pay after delivering a passenger to a private residence. Upon inquiry, the housekeeper told Hert the man had begged a free meal and then departed by a rear door.

MISHAPS KILL SCORE IN STATE

But Mansfield and Richland County Escape With No Serious Accidents.

As Ohio chalked up its second consecutive week-end in which more than a score of persons were killed on highways of the state, Mansfield and Richland county escaped with no serious injuries reported Sunday and early today.

At Bucyrus four persons were hospitalized as the result of an accident at midnight Saturday on route 67 near the Crawford county seat when cars driven by Kenneth Ankney, 37, Sycamore, and Alvin Aichholz, Attica, sideswiped.

In the hospital were Ankney, with head and face injuries; his wife, Ollie, 36, who sustained a fractured leg; his brother, Elmer, 41, with a dislocated hip; and Mildred Aichholz, 22, who was riding with her father.

Miss Aichholz received face lacerations and head injuries when she was struck by a hit-skip driver as she stepped from the car following the crash. Aichholz sustained minor cuts and bruises.

At Crestline, Emergency hospi-

(Continued on Page 2, Col. 3)

New Tuberculosis Hospital Planned For Mount Vernon

COLUMBUS—(UP)—State Welfare Director Charles L. Sherwood said today that plans have been drawn up to establish a new $300,000 hospital at Mount Vernon for the treatment of tubercular insane patients as part of the department's $3,475,000 building program. The hospital would have a capacity of 500 patients.

"It would take $500,000 to build an adequate unit but we probably will build a $300,000 building and send only women patients there at first and see how things work out," Sherwood said.

Sherwood said Mount Vernon was chosen as site for the new hospital because of the climate and high altitude.

Plans for the rest of the building have not been completed, the director said. A total of $1,400,000 will be expended for building replacement and rehabilitation and $2,900,000 for sites and construction of new buildings he said.

NEW WPA CHIEF

Roosevelt Appoints Illinois Man To Relief Post.

WASHINGTON (INS)— President Roosevelt today nominated Howard O. Hunter of Illinois to be commissioner of the Works Progress administration.

Hunter will succeed the late Col. Francis C. Harrington. He has been acting commissioner since Harrington's death.

Passage of Aid Measure Called Open War Move

Gayda Predicts Disagreeable Action In Pacific Against America and England; France Rebels at Blockade; Greeks Triumph.

(By Associated Press)

Virginia Gayda, Fascist editorial spokesman, declared today that the British aid bill was "open intervention in the war against the Axis" which eventually may bring into play the Rome-Berlin-Tokyo pact "with many disagreeable surprises to England and the United States in the Pacific.

"Isolated in its elementary reality," he declared, "Roosevelt's gesture is a deliberate, unprovoked move toward war."

He called it a violation of The Hague convention on the rights and duties of a neutral and said:

"So President Roosevelt voluntarily and publicly takes the United States out of the neutrality which already has been much violated in the past month and renews Wilson's warlike policy, afterward disapproved by the senate. . . .

"No excuse may be claimed for the change to the figure of a new aggressor which Roosevelt is preparing to attribute to the United States, dragging their people into an adventure which they do not seek and on which they have not been called to express an opinion under the sacred principles of democracy."

Admitting only the possibility that passage of the bill would prolong and complicate the war, the authoritative editor declared the bill could not affect its outcome.

"It is not enough that arms, munitions and other war means leave the United States," he said. "They must reach their destination.

"The Axis counter-blockade is more than ever determined to bar passage of all supplies to England. It is more than ever armed to sustain this resolution with quick, massive efficiency."

Gayda reiterated the Italian assertion that the Axis never had interfered in American affairs nor menaced America, calling charges of such a menace a "fable."

France rebelled against the British blockade today, threatening to convoy and arm French merchant ships if the blockade continued; and in London, informed quarters indicated that it would be enforced regardless of French counter-measures.

In the Far East, new danger signals arose. British authorities in Singapore warned residents to be ready on 48 hours' notice to move from "areas where it is expected fighting will take place if Singapore is attacked from the sea."

Japan is reported to have massed a strong fleet of warships within quick striking distance of the British naval stronghold, a $150,000,000 citadel at the crossroads of the China seas and the Indian ocean.

France's vice premier, Admiral Jean Darlan, made a surprise statement defying the British blockade. Jean Achard, secretary of food supply, declared 18 million bushels of wheat from the United States were urgently needed for unoccupied France.

Darlan described the blockade as "imbecile" and asserted:

"I will let nothing stand in the way of the French people's eating."

Once the mistress of Europe's

(Continued on Page 2, Col. 1)

RAID: Nazi Planes Batter London During Mid-Morning

(By Associated Press)

LONDON—The scream of sirens warned of Nazi raiders over London in mid-morning today after the heaviest week-end of air attacks since the fire bomb raids of last Dec. 29.

The all clear came in half an hour, however, without any reports of damage or casualties.

The sun broke through high clouds over the strait of Dover.

One daylight raider machine-gunned the streets of an east coast town, then was driven off by anti-aircraft fire from a ship it attempted to attack off the coast.

Rescue crews dug into the bomb-strewn debris of a three-story London building, looking for two fire watchers believed on the roof when the bomb hit.

Another explosive damaged a theater last night. Four policemen were killed in a hit on a station house. Another building was destroyed but 150 persons, mostly women and children, escaped unhurt from a shelter in the basement.

Some Londoners regarded the quickened pace of the raids, concentrated on Britain's capital for two successive nights, as signaling the start of long-predicted full force spring air siege.

The capital had three alarms last night — one starting shortly before nightfall and lasting four hours, and two short alarms after midnight.

Sections along the south coast also were bombed and the roar of planes was heard overhead at scores of communities from northeastern Scotland to South Wales.

RAF Bombers Raid Invasion Ports

FOLKSTONE, England—(UP) — Strong formations of Royal Air Force bombers and fighters, converging from two directions, made a large-scale offensive sweep of German-occupied northern France early today.

DELAY: Yugoslavs Postpone Signing, Strengthen Defenses

(By United Press)

BELGRADE — Signature of a Yugoslav-German non-aggression pact, which had been scheduled for tomorrow, may be postponed for a day or two, usually reliable informants reported today. The postponement was connected in diplomatic quarters with new defense measures Yugoslavia had taken, resulting in a redistribution of military units.

It was even suggested in some quarters that there were signs of German disapproval of these defense measures and that it might be responsible for postponing the signing of a non-aggression accord.

Well-informed sources said that regardless of any postponement, the accord was sure to be signed within a few days.

Informants said that Premier Dragisha Cvetkovitch and Foreign Minister Alexander Cincar-Markovitch might leave for Berlin tomorrow in a special German airplane which was expected here today.

Foreign diplomatic circles followed with great interest both Yugoslav diplomatic negotiations with Germany and measures Yugoslavia has been carrying out in connection with its defense simultaneously but independently.

Diplomats say that in both negotiations and defense measures, Yugoslavia has been motivated by a realistic spirit.

Foreign diplomats have been particularly interested in the fact that the defense measures are aimed at assuring that any emergency would find Yugoslavia able to put all its forces in the field along a defense line which could best be held against an attack.

Caution!

Readers are reminded that dispatches from the belligerent nations of Europe and from the Far East are subject to censorship at the source.

NEWSPAPERARCHIVE®

AXIS THREATENS 'SURPRISE' FOR U. S. IN PACIFIC

Hints at Joint Action By Axis Powers as Result of Aid Bill Approval.

(Continued From Page 1)

second most powerful navy. France still has several strong units of her fleet in operation — enough to form a serious threat to British power if France should decide to fight. The Vichy government declared that 108 French merchantment have been seized by the British since the French-German armistice last June.

Greek troops still struggling to take strategic Tepeleni in Albania were reported today to have smashed two Italian divisions, taken 2,350 prisoners, and killed or wounded two members of Premier Mussolini's official family in three days' fighting.

Captured Italian officers said Premier Mussolini inspected defenses in the sector just before the Greeks launched their offensive Friday.

These officers also said Giuseppe Bottai, Italian education minister, and Tullio Cianetti, undersecretary of corporations, were casualties of the fighting.

The two had left their Rome posts, with other Italian officials, for the Albanian front and were members of the Julia divisions, which with the Ferrara division, was said to have suffered heavily in the fierce series of attacks and counter blows.

At the same time, it was said that Gen. Ugo Cavallero, Italian chief of the state commanding in Albania, had been removed and his post assigned to Gen. Carlo Gelloso, 11th army commander.

In the simmering Balkans, diplomatic quarters in Belgrade reported Russia was concentrating troops in the Caucasus near Turkey's Asiatic frontier—supposedly as a precaution against the possibility of a German army rolling through Turkey.

Both the Turkish and Greek press continued their anti-German tone, as some sources expressed fear a German thrust into Greece, or perhaps Turkey, might be imminent. The Turkish paper Yeni Sabah, was suspended temporarily by the council of ministers after German Ambassador Franz Von Papen complained of the anti-German tone of its editorials.

In Africa, British forces apparently were aiming to cut Ethiopia in two. One force driving from Fer-Fer in Italian Somaliland covered 145 miles in three days to reach Gabre-Darra in the Ogaden desert.

This was the route of Marshal Rodolfo Graziani's invading armies in the Ethiopian campaign that pushed Haile Selassie from his throne, and the apparent British aim was to reach Diredawa and cut the Addis Ababa-Jibuti railway.

Another force composed of British and Ethiopian "patriots" entering Ethiopia from the northwest was said to be in pursuit of the Italians south of Lake Tana near Burye.

In Ertirea, British troops still were blocked by stiff Italian defenses at Cheren.

The British admiralty announced that the cruiser Leander, of the New Zealand squadron, sank a 3,670-ton Italian sea raider, Ramb I, in the Indian ocean. The Italian ship was flying a British flag until challenged by the cruiser, the admiralty said.

Eleven officers and 89 men were captured by the British after five salvos from the Leander's guns set the ship afire.

Nazi air raiders gave London its heaviest week-end of attacks since the fire raid of Dec. 29 in two successive nights of protracted operations. Chief incidents included the blasting of a west end cabaret by a high explosive bomb, many casualties resulting, and a hit on a highway near a number of pedestrians.

Bad weather was reported to have kept the RAF from any major operations last night.

French Expected To Sign Treaty Tuesday

TOKYO—(INS)—A treaty between French Indo-China and Thailand, drawn up under Japanese negotiation, will be signed tomorrow, an official announcement said today.

(Editor's Note. A Singapore report said General Jean Decoux, governor general of French-Indo China, had cabled the French legation in Singapore that negotiations were proceeding badly, contrary to Japanese press reports that all important questions already had been settled.)

Rendel Leaves Bulgar Capital

NEW YORK — INS — British Minister George Rendel left Sofia at 11 a. m. today, the British radio reported in a broadcast picked up by NBC in New York.

Five days ago Rendel informed the Bulgarian government that Britain had severed relations with Bulgaria.

George H. Earle, American minister to Sofia, has ordered the United States legation staff to take charge of British interests.

British Turn Down Hoover Food Plan

WASHINGTON—(AP)—The British government, reiterating determination to maintain a relentless blockade against Germany, has rejected Herbert Hoover's plan for establishment of soup kitchens in Belgium as a test of possible similar relief for other Nazi-occupied countries.

"No form of relief can be devised which would not directly or indirectly assist the enemy's war effort," said a statement made public yesterday by the British embassy.

Hoover, who had received an advance copy of the statement, said in a reply released simultaneously that "the stark fact is that millions of children, and the weak, are threatened with stunted bodies and death in the occupied lands unless relief is brought to them."

He asserted that none of the food supplied to Belgium would go to the Germans and that adoption of the plan would result in no military loss to the British or military gain to the Germans.

But the embassy statement asserted there could be no guarantee against Nazi-occupied territories if the enemy would divert the supplies, or make off with the explanation of the plan's operation.

Even if it were alleged that wholesale shortages of food were developing, the British government would regard it as false humanitarianism to agree to the admission of foodstuffs to the areas concerned, knowing as they do that the result of this action would be to prolong the war and to add a terrible sum to the sum of human misery.

Could Victoria Reign 63 Years with Stomach Ulcer Pains?

Engaging Queen of Song had hard times to keep on the throne and carry on her duties. Sufferers stomach, sour stomach, heartburn, gas pains, nausea, dizziness, nervousness, sleeplessness, due to excess acid, poor digestion, due to lack of digestive juice, may be helped by Udga Tablets. At drug stores everywhere.

URGES 'CHUTES

Congressman Wants Safety Device for Each Plane Passenger.

WASHINGTON — (INS) — Rep. Kramer (D) Calif., today announced he plans to introduce a bill next week requiring commercial airliners to carry parachutes for all passengers.

Crew members would be required to instruct passengers in use of the 'chutes just like ship passengers are given drills in life preservers.

BRITAIN HAILS HELP FROM U. S.

Tightens Up Food Belt; Nazis Warn Subs Will Sink All War Supply Ships.

(Continued From Page 1)

meal. A main dish is one which contains meat or poultry or game or one-third or more of its weight in fish, eggs or cheese.

The admiralty is to control shipyard labor and its distribution so that men can be taken from one job and rushed to another without red tape. There will be a central committee on which the admiralty, shipbuilding interests, the labor ministry, individual employers and labor unions will be represented.

Subs Wait Supply Ships, Berlin Warns

(By International News Service)

BERLIN—Any American ships carrying aid to Britain under terms of the lease-lend bill will be sunk the moment they pass Germany's "iron ring" of blockade around the British isles, Nazi military authorities reiterated today.

While the press lashed out at President Roosevelt as an 'absolute dictator" waging an undeclared war on Europe on behalf of Britain, officials emphasized that Adolf Hitler gave his answer to the bill on January 30, long before it was passed.

It was on that date the fuehrer announced that any ships carrying aid to Britain which came within the range of German U-boat torpedoes would be sunk, regardless of nationality.

"This was a clear warning to America," a spokesman said, "that if the president sends naval or merchant ships into the blockade zone they will be sunk on sight, the same as any other vessels crossing the deadline."

German quarters took the view that the United States, which before the war exerted a powerful influence in Europe and which all nations, including Germany, courted, has now become a definite belligerent.

America is waging undeclared war upon the Axis, it was said, and is conducting herself as an outright ally of England.

LOOKS LIKE HE OPPOSED DRAFT

Clevelander Tussles With Police and Examining Doctor.

CLEVELAND —(INS)— Federal officials today called Thomas Stachura, 28, "the most flagrant draft evader" encountered in this country thus far after detectives with drawn revolvers forced him to leave his bed and accompany them to the police station on a charge of draft evasion.

They accused Stachura of tussling with a draft board doctor, tearing his signature from a physical examination form, chewing and swallowing it. Three times previously he had refused to undergo an examination, claiming he did not "approve of guns or being in large crowds."

ON ROUTINE TRIP

U. S. Secretary To German Embassy Returns For Visit.

WASHINGTON — (UP) — The state department said today that Jefferson Patterson of Dayton, one of the first secretaries of the U. S. embassy in Berlin, would return to this country on routine leave in a few weeks.

City Of Salonika, Key To Europe's Back Door

While Greece moved additional forces to the Greek-Bulgarian border facing German troops reported to number 150,000, another report stated that a division of Canadian troops had reached Salonika, important Greek port now being defended by six Greek divisions numbering 90,000 men. Britain rushed up reinforcements to the Palestine frontier for a possible attack on Syria.

MISHAPS KILL SCORE IN STATE

But Mansfield and Richland County Escape With No Serious Accidents.

(Continued From Page 1)

tal attendants reported as improved the condition of Herbert Lux, 22, Shelby, who was injured Saturday afternoon when the car in which he was riding with Herman Evans, also Shelby, crashed into a telephone pole on route 61 in Crawford county.

Evans was fatally injured in the accident.

Seven Ashland county youths were slightly hurt Saturday afternoon while returning from a meeting in Mt. Vernon. Their car went into a ditch along route 13 near Bellville.

Elsewhere in the state a fast mail train struck an automobile at an East 53rd street crossing in Cleveland, killing four. Two automobiles crashed headon on route 30 near Wooster, and three died.

Victims of the train-auto collision were Peter Cigetich, 48, and his wife Mary, 38; their daughter Mary, 9, and John A. Marinic, 19, all of Cleveland, they were returning home from a movie.

The Wooster crash killed Mrs. Dora Gehring, 27, of Massillon; Robert Swinehart, 20, and Miss Helen Walter, 18, both of Wooster. Three others, including Mrs. Gehring's husband, William, were injured seriously.

Other week-end fatalities were:

Cleveland—Nellie King, 17, of Akron, injured in an automobile wreck near Brecksville.

Youngstown—Joseph Sikora, 13, occupant of stolen car that crashed after killing two boys returning from school Friday. John Conley, 58, of East Palestine, in head-on collision.

Upper Sandusky—Jason Traxler, 29, barn door slammed against head as Traxler backed truck out of farm building.

Defiance — Carl Hesselschaedt, 22, automobile struck by train.

Ravenna—Evelyn Smith, 15, second victim of collision.

Athens—Donald Cotrell, 12, on sled struck by truck at nearby Carbondale.

Columbus — Corporal Gailin E Bogard, 39, of Fort Hayes, died of injuries suffered when an automobile struck him.

Circleville — Clinton Goodman, 68-year-old farmer, struck by neighbor's motor car near Laurelville.

Toledo — James Studdard, 41, struck by automobile.

Dayton—Daniel Pounds, 28, injured fatally by automobile Saturday.

Hamilton—Mrs. Thelma Baker, 23, thrown from automobile plunging off curve near Millville.

NEW BURGLAR'S KIT

NEWTON Mass —(INS)— Burglar's kit, 1941 model, according to police, must include a rubber dog bone to pacify watch dogs. A Boston man, arrested on charges of having burglar's tools in his possession breaking and entering and larceny, according to police, had a rubber dog bone in his kit as well as five skeleton keys, a long knife and other implements of the trade.

BODY FOUND BY TRACKS

GLADDEN, Pa — (AP) — A body identified as Joseph Dimario of Canton was found here today along the Pennsylvania railroad tracks. There were no marks on the body.

O. N. G. COMMANDER DIES

FREMONT — (AP) — Capt. C. B. Cook will be buried here tomorrow. The 43-year-old World war veteran and former commanding officer of Fremont's national guard company died of leukemia.

WANTS OUSTER

Dies Says He'll Ask Removal of Reds From Defense Work.

WASHINGTON — (INS) — Chairman Dies (D) Tex., of the un-American activities committee, today announced he would urge President Roosevelt to oust all Communists and Nazis from defense industries, labor unions, and government service.

The Texan declared in a formal statement that he would make the plea immediately, either by letter or a personal call at the White House.

300 AT BANQUET

Moose Lodge Fetes Members, Celebrate Campaign's End.

More than 300 attended a banquet given for Moose lodge members last night in celebration of the success of the lodge's patriotic membership campaign.

Membership of the order was increased by 127 in the campaign conducted by a committee headed by Joe R. Heilman and Louis Zeller, co-chairmen.

A special award was presented to James R. Anderson, who signed the most members in the campaign. Anderson's reward for his efforts is an all-expense trip to Moosehcart, Ill., where the lodge's child home is located.

Other prizes were presented at the banquet by the co-chairmen. Paul W. Ritchie, governor of the lodge, presided.

Following the dinner, a dance was staged in the ball room, with music provided by the Meadowlarks of Bellevue.

Congressmen See Longer Army Duty For Guardsmen

WASHINGTON — (AP) — Members of the house military committee expressed belief today that national guard units now on active duty would be held in service beyond the 12-month period originally planned, if the international situation continued to be critical.

The year of service will be up in September for some guard units but Representative Andrews (R-NY), senior minority member of the committee, asked "if the situation is as critical in August or September as at present who would send the guard home?"

Chairman May (D-Ky.) said, however, he had received no request from Gen. George C. Marshall, army chief of staff, or anyone else in the war department for legislation to extend the guard's service.

EDDIE'S BETTER

Hospital Reports Improvement for Rickenbacker.

ATLANTA — (INS) — Continued improvement in the condition of Capt. Eddie Rickenbacker, noted World war ace and president of the Eastern Airlines, and H. A. Littledale, New York newspaperman, who were seriously injured Feb. 27 in a plane crash, was announced today by Piedmont hospital attaches.

83. DIES IN FIRE

TOLEDO —(INS)—Gas which accumulated in the oven of a new stove caused an explosion and fire which cost the life of John W. Cramer, 83, firemen said today. Cramer died of suffocation when he returned to the burning residence for valuables.

Try a Mansfield News-Journal Classified Ad for Quick Results.

WEAPONS GUIDE SLAYER SEARCH

Police Hunt Killer of Girl Who Left Hammer and Knife In Room.

(Continued From Page 1)

ing section of flesh. There, too, was a pair of blood-stained cotton gloves.

Police laboratory tests showed that Miss Welsh, granddaughter of a pioneer Kansas City real estate man, had not been criminally assaulted. A close check of valuables discounted robbery as the motive.

Miss Welsh, beneficiary of a $65,000 trust fund established by her grandparents, formerly taught school in Knoxville, Ill.

The young woman's mother said she had to force the door to her daughter's bedroom Sunday morning because a chair had been propped against it as though to bar entry.

A string and a bit of newspaper led police to conclude the killer brought the hammer and knife wrapped up for concealment.

Miss Welsh first attended Western college, a girls' school in Oxford, O., where her late grandmother, Mrs. Leila McKee Welsh, once served as president. Later she entered the University of Kansas City and was graduated in 1938.

Her brother and a sister, Mrs. Jack Turner, wife of an army officer at Scott Field, Ill., shared the $65,00 trust fund with Miss Welsh. She also shared in the residue of a $125,000 estate left by her grandmother.

FASTER FLASH

New Photo Bulb Reported Having Four Times Present Speed.

CLEVELAND —(AP)— A new photoflash lamp which reaches its peak of intensity in 1/200th of a second—four times faster than a midget bulb now in use—was announced today by General Electric company.

The new "speed midget" runs its entire life in 1-100th second. It produces less light than the old midget, but the company said its flash had been found ample when used with fast films now available.

U. S. HELP DUE TO START OVER SEA THIS WEEK

House Scheduled to Concur In Amendments To British Aid Bill Tuesday.

(Continued From Page 1)

may include Greece and China.

The great bulk of supplies, however, will go to beleaguered Britain with all speed possible. One authority said the first weapons to be furnished would be a number of navy mosquito boats, 60-mile an hour, torpedo-bearing craft, and probably some submarine chasers. Plans for delivery to the British were reported completed and needing only the authority of law to be made effective.

Both types of vessels, it was said, will be of great value to Britain in what her officials have termed the "battle of the Atlantic" and in event of Nazi invasion attempt.

The second major item in the administration's present plans for helping the British—plans which President Roosevelt has been forming with cabinet and other advisers for several weeks—was reported to be foodstuffs, release of which the aid bill specifically authorizes. Arrangements for shipping these commodities were said to have been perfected by the secretaries of agriculture, war and navy.

Apparently the job of transporting U. S.-made war equipment across the ocean will be up to the British.

The British aid bill specifically states that "nothing in this act shall be construed to authorize or permit the authorization of the entry of any American vessel into a combat area in violation of section 3 of the neutrality law of 1939."

That neutrality section prohibits American flag ships from entering combat areas which, under the president's neutrality proclamations, include all the waters around England and the northern European coast.

Soon after the bill passed President Roosevelt mentioned it during a radio broadcast to farmers. He reported that "the senate passed by a vote of about two-to-one the lend-lease bill for aid to the democracies of the world."

In his speech, on the eighth birthday anniversary of the AAA, Mr. Roosevelt asserted that "we cannot escape our collective responsibility for the kind of life that is going to emerge from the ordeal through which the world is passing today."

"We may discharge that responsibility unwisely," he said, "but we cannot escape the consequence of our choice."

With the possible needs of the British apparently in mind he also told his radio audience that "American agriculture is in a splendid condition to play its full part in the program of national defense."

EASTERN DOG WINS

CLEVELAND—(INS)—A wire-haired fox terrier, Crackley Striking of Wildoaks, owned by Mrs. R. C. Bondy of Goldens Bridge, N. Y., today was honored as the best in show at the 26th annual Western Reserve Kennel club dog show in Public hall.

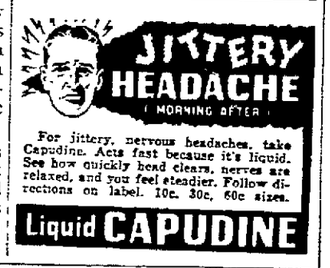
JITTERY
HEADACHE
MORNING AFTER
For jittery, nervous headaches, take Capudine. Acts fast because it's liquid. See how quickly head clears, nerves are relaxed, and you feel steadier. Follow directions on label. 10c, 30c, 60c sizes.
Liquid CAPUDINE

PROBE CRASH

Authorities Check Wreckage of Plane In Which 3 Died.

WAUKESHA, Wis. — (INS) — Authorities today examined the wreckage of a three-seater plane for an explanation of the ship's 2,000-feet plunge into a field near the Waukesha airport yesterday, killing the pilot and two passengers.

The victims were Carl Breecher, the pilot, and George Christopherson, both of Waukesha, and Harry Smith of Milwaukee.

Czech Army In England Displays American Flag

CHICAGO—(INS)—The American Colors are going into action in defense of Britain as the battle-standard of the First Artillery Regiment of the Czecho-Slovak army in England.

This was disclosed by Dr. Jan Papanek, representative in Chicago of Eduard Benes, provisional president of the Czechoslovak Government-In-Exile.

While the Stars and Stripes will not be officially represented, the thirteen red and white stripes and the 48 stars on a blue field are displayed prominently in the regimental battle-standard.

Already accepted by the First Artillery Regiment, the battle-standard was presented by the American Sokols Union with participation by Sokols in Chicago. It was handed over to the regiment by Benes and Dr. Jan Masaryk, minister in the Czechoslovak provisional cabinet.

On one side of the standard is the Czechoslovak white lion, a Czech emblem. On the other are the Stars and Stripes, in the pattern of the American flag.

DIRECTOR'S IN

Carson Kanin, Called By Draft, Says 'Duty's Clear.'

HOLLYWOOD — (INS) — Carson Kanin, noted film director, today was ordered to report for induction into the army tomorrow for a year of military training.

"My duty and responsibility are very clear," the 28-year-old director declared. "I am delighted to go."

MYSTERIOUS CRUTCHES

BOSTON — (INS) — The Boston and Maine railroad is wondering whether one of its coaches provided the setting for a miracle. A trainman, searching the coach at the end of a run, found a pair of crutches—adult size, in good condition. Other members of the crew were questioned but none recalled seeing a cripple leaving without the crutches. There has been no inquiry concerning the loss of a pair of crutches.

SQUADRON TO BE MOVED

WASHINGTON—(UP)—The war department announced today that the second weather squadron will be moved permanently from Langley Field, Va., to Patterson Field, at Dayton, about April 1.

WRANGLE OVER STATE REVENUE STIRS POLITICS

Ohio Democrats Say Treasury Will Be Bulging, G. O. P. Claims 'Just Enough.'

(By Associated Press)

COLUMBUS—Probably not in the last 25 years has the old form of politics been so rampant in an Ohio legislature as in the present session.

Whether this is due to a more aggressive minority or to more fertile fields in which to browse is difficult to diagnose. Possibly it is a combination of the two.

It certainly is not because of the close division between Republicans and Democrats, for there have been times when the gap was narrower.

The focal point of the political bantering is in the state treasury—the money in it or expected during the next two years.

Gov. John W. Bricker contends the money will just about be sufficient for normal operation of the state government, provide increases for old age pensions and welfare maintenance and to finance a welfare and university building program of little more than $7,000,000.

This is disputed by the Democrats, who insist the treasury will be bulging with unneeded money at the end of the biennium. They argue the governor's estimate of revenues was "purposely" too conservative so that a large surplus will be built up.

The Democrats contend the governor, about mid-1942, will call a special session of the legislature to reduce taxes as a prelude to seeking a third term and, if successful therein, insure himself a front seat in the row of 1944 presidential possibilities.

Therefore, the Democrats apparently are out to prevent a treasury surplus and circumvent thereby a tax reduction in 1942, wet blanketing any third-term and presidential aspirations the governor may entertain.

If there is a possibility of a treasury surplus, the Democrats also insist taxes should be reduced forthwith so the "overburdened taxpayer" may benefit immediately.

It is impossible to determine definitely at this time whether as charged by the Democrats, Bricker is playing politics with the budget and treasury revenues. His estimate or revenues may be correct or even too high. Time and their actual payment into the treasury alone will tell.

In his budget message to the legislature, the governor took cognizance of the movement by "special groups" for tax reductions and said:

"If ever the time comes for the reduction of taxes in this state, which we all hope may come, all interested ought to be considered. All tax problems ought to be analyzed and all tax reduction demands evaluated in the light of public interest rather than any special interest."

FREE Furnace inspection. Did you burn too much fuel — was your house warm last season? We do expert repair work on any make furnace — costs based on actual labor and materials used.

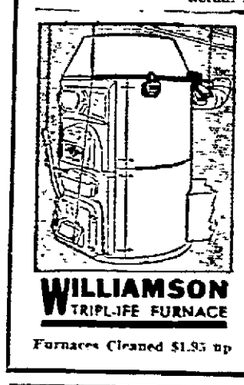

WILLIAMSON TRIPL-IFE FURNACE

Furnaces Cleaned $1.95 up

"Furnace very economical"

"The Williamson Heater Company:

In planning our new home, we chose a Williamson Tripl-ife furnace because of its many high qualities. We have used it for one year and still feel that we have chosen wisely. In comparison with other furnaces that we have heard about it is very economical and maintains an even temperature throughout our home."

Signed—Mr. & Mrs. Donald J. Mason, Jr., Lima, Ohio

$2.00 A WEEK will buy a Williamson Tripl-ife

E. C. FOWLS

387 Heineman Blvd.

CANAL 1448

Lecture By

CLINTON S. GOLDEN

TUESDAY
MARCH 11th at
8 O'CLOCK

John Simpson Junior Hi School

Title:

"Labor and National Defense"

DON'T BARK

...don't cough! Get pleasant relief from a cough due to a cold with Smith Brothers Cough Drops—Black or Menthol—5¢.

Smith Bros. Cough Drops are the only drops containing VITAMIN A

Vitamin A (Carotene) raises the resistance of mucous membranes of nose and throat to cold infections, when lack of resistance is due to Vitamin A deficiency.

TRADE MARK

HOW YOU CAN GET A $100 LOAN REPAID IN 12 INSTALLMENTS AT A COST OF 4¢ A DAY

You can get $100 to pay old debts or other expenses if you can repay $9.46 a month for 12 months—Loans made without endorsers or guarantors—A simple, private way to borrow.

HAVE unusual expenses caught you short of ready cash? Do you need money to pay old bills? If you have a steady job, you can readily borrow $20 to $500—and repay in small monthly installments.

Suppose that you need $100. Find this amount in the first column of the table. Then read across picking out the monthly payment you wish to make. 12 monthly installments of $9.46 each, for instance, will repay a $100 loan in full. The cost, in this case, averages less than 4c a day.

You may prefer smaller payments. Only $4.46 a month for 30 months will also repay a $100 loan. The amount you borrow and the time you take to repay it determines the cost. You can borrow $25 for two months, for instance, for only 76c.

Borrow for less

Installments in the table include all charges at Household's rate of 2% per month on that part of a balance not exceeding $300, and 1½% per month on that part of a balance in excess of $300. This rate is less than the maximum prescribed by the Small Loan Law. Every customer gets the benefit of this rate—whether new customer or former borrower.

Simple to get a loan

All you do to apply for your loan is to acquaint us with your problem. Loans are made on furniture, car or note. This spares you the embarrassment of asking friends or fellow-workers to act as endorsers. At no time do we ask friends or relatives about your credit. If you should get sick or lose your job while paying on your loan, we will show you every consideration.

You are invited to phone or visit us for further information at any time. No obligation to borrow!

FIND HERE THE CASH LOAN YOU NEED

CHOOSE YOUR MONTHLY PAYMENT HERE

	2 payments	4 payments	6 payments	8 payments	12 payments	16 payments	20 payments	25 payments	30 payments
$ 25	$ 12.58	$ 6.57	$ 4.46	$ 3.41	$ 2.36	$ 1.84	$ 1.53		
50	25.75	13.13	8.93	6.83	4.73	3.68	3.06		
75	38.63	19.70	13.39	10.24	7.09	5.52	4.59	$ 3.84	
100	51.50	26.26	17.85	13.65	9.46	7.37	6.12	5.12	$ 4.46
125	64.38	32.83	22.32	17.06	11.82	9.21	7.64	6.40	5.58
150	77.26	39.39	26.78	20.48	14.18	11.05	9.17	7.68	6.70
200	103.01	52.52	35.71	27.30	18.91	14.73	12.23	10.24	8.93
300	154.51	78.79	53.56	40.95	28.37	22.10	18.35	15.37	13.39
400	205.26	104.66	71.06	54.29	37.53	29.17	24.17	20.19	17.56
500	256.01	130.25	88.34	67.39	46.46	36.01	29.75	24.76	21.44

WE GUARANTEE the total amount figured by using this table to be the full amount you will pay, when payments are made on schedule. You will pay less if you pay your loan ahead of time since you pay charges only for the actual time you have the money. Payments include charges at Household's rate of 2% per month on that part of a balance not exceeding $300 and 1½% per month on that part of a balance in excess of $300. This rate is less than the maximum prescribed by the Small Loan Law.

PERSONAL LOANS—$20 TO $500

HOUSEHOLD FINANCE Corporation

ESTABLISHED 1878

Seventh Floor, Richland Trust Building, MANSFIELD

E. O. Grantham, Mgr. Phone: Canal 4208

LOCALLY MANAGED OFFICES IN PRINCIPAL CITIES

NEWSPAPERARCHIVE®
NEWSPAPERARCHIVE®

RADIO PROGRAMS

(All programs subject to change without notice.)

Today's Programs

1070-WTAM-280 CLEVELAND	700-WLW-482 CINCINNATI	750-WJR-400 DETROIT	640-WHKC-468 COLUMBUS
4:00—Backstage Wife.	Backstage Wife.	Portia Blake ...	Education Asso..
4:15—Stella Dallas ...	Stella Dallas ...	The Abbotts ...	H. Turner .....
4:30—Lorenzo Jones ..	Beautiful Life ..	Hilltop House ..	Gossip Club ....
4:45—Widder Brown..	Elizabeth Bemis	Kate Hopkins .	Johnson Family.
5:00—Girl Alone	Small Town	Goldbergs	John B. Hughes..
5:15—Lone Journey ...	Lone Journey ..	The O'Neills	Parker Circus ...
5:30—Jack Armstrong .	Jack Armstrong.	Melo Inn	The Plainsman...
5:45—Beautiful Life ...	Newscast	Scattergood ...	Capt. Midnite ...
6:00—Tom Manning ...	Superman	Stevenson News	News Revue ....
6:15—News Reporter..	Paul Jones	Hedda Hopper.	Sweeney Sports.
6:30—Alpine Village ...	Announced	Inside Sports ..	Buckeye Four
6:45—Lowell Thomas..	Lowell Thomas..	Melody Marvels	Michael Desmond
7:00—Fred Waring ...	Fred Waring ..	Amos 'n' Andy.	Fulton Lewis, jr.
7:15—Interlude	Travel Time	Lanny Ross ...	Jim Allen .....
7:30—Burns and Allen	Burns & Allen ..	Blondie	Lone Ranger ....
7:45— " "	" " "	" "	" " ....
8:00—Telephone Hour.	Telephone Hour.	Those We Love	Variety .....
8:15— " "	" " "	" " "	" " ....
8:30—Voice of Firestone	Firestone Voice .	Gay Nineties ...	1310-CKLW-291 DETROIT
8:45— " "	" " "	" " "	
9:00—Dr. I. Q.	Dr. I. Q.	Radio Theater.	Child Welfare ...
9:15— " "	" " "	" " "	Eve. Serenade ...
9:30—Showboat	Renfro Valley ..	" " "	Good Neighbors..
9:45— " "	" " "	" " "	
10:00—Contented Hour ..	Contened Hour..	Guy Lombardo	National News...
10:15— " "	" " "	" " "	Who Knows?..
10:30—Know Your Notes	Music in Night.	Girl About Town	Radio News Reel
10:45— " "	Keller's Band ..	Musical	
11:00—Newscast	Peter Grant	Jack King	Club Reporter..
11:15—Watkins Band ...	W. H. Hessler ..	Peaceful Valley	Britain Speaks
11:30—Music You Want..	Dance Band	" " "	Diamond's Band.

Tuesday's Programs

1070-WTAM-280 CLEVELAND	700-WLW-482 CINCINNATI	750-WJR-400 DETROIT	640-WHKC-468 COLUMBUS
8:00—Wildwood Church	Time to Shine ..	Stevenson News	Musical Clock ..
8:15—Musical Clock ...	Michael Hinn ..	Dunker's Club .	" " "
8:30—We Meet Again ..	Boone Caravan.	Oddities	" " "
8:45— " "	Consumers	Musical	A. M. News ....
9:00—Jane Weaver	Aunt Jenny ...	Linda's Love	Trouble Shooters.
9:15— " " "	The Goldbergs..	Editor's D'ghter	Bible League ....
9:30—Aunt Jenny	Kitty Keene ...	Kitty Keene	Relaxation ....
9:45—Betty & Bob	Linda's Love ...	Bachelor's Child	" " ....
10:00—Housebt Hannah	Housebt Hannah	Kathleen Norris	BBC News .....
10:15—Deep River Boys.	Newscast	Myrt and Marge	Ensemble .....
10:30—Ellen Randolph ..	Ellen Randolph..	Stepmother	Keep Fit .....
10:45—Guiding Light ..	Woman in White	Mrs. Page ...	Choir Loft .....
11:00—Man I Married ..	Man I Married .	Mary Taylor	Resume .....
11:15—Against Storm ...	Against Storm ..	Martha Webster	Man On Street .
11:30—Road of Life	Road of Life ...	Big Sister	Livestock Markets
11:45—David Harum ..	Happiness	Aunt Jenny .	Checkerboard ..
12:00—Dorothy Crandall	Guiding Light .	Kate Smith	The Plainsman .
12:15—The O'Neills	The O'Neills ...	A. Girl Marries	Grain Program .
12:30—Linda's Love	Our Farm	Helen Trent	The Spectator ...
12:45—Editor's Daughter	" " "	Our Gal. Sunday	Variety .....
1:00—News Reporter ...		Beautiful Life	Always Young ..
1:15—Tony Wons	The Dreamer ..	Woman in White	Edith Adams ....
1:30—Guiding Light ...	Editor's D'ghter	Happiness	Gov't. Girl .....
1:45—Noonday Resume	Tony Wons	Road of Life ..	I'll Find My Way
2:00—Church Hymns ...	Church Hymns	Dr. Malone	Cedric Foster ...
2:15—Grimm's Daughter	Grimm's D'ghter	Joyce Jordan ...	George Fisher ...
2:30—Vallant Lady	Vallant Lady ...	Fletcher Wiley.	School of Air ....
2:45—Light of World ..	Light of World	Home of Brave.	" " ....
3:00—Mary Martin	Mary Martin ...	Mary McBride	L. Salerno .....
3:15—Ma Perkins	Ma Perkins	Song Treasury.	Old Girl .....
3:30—Pepper Young ...	Pepper Young ...	Duncan Moore	Fitzgerald .....
3:45—Vic and Sade	Vic and Sade ...	Melody Time	The Plainsmen ..
4:00—Backstage Wife..	Backstage Wife	Portia Blake	Allan Tarshish .
4:15—Stella Dallas ...	Stella Dallas ...	The Abbotts	Cincone's Band ..
4:30—Lorenzo Jones ...	Beautiful Life .	Hilltop House	Radio Club ...
4:45—Widder Brown	Elizabeth Bemis	Kate Hopkins	Johnson Family
5:00—Girl Alone	Small Town ...	The Goldbergs	John B. Hughes
5:15—Lone Journey ...	Lone Journey ...	The O'Neills ..	Parker Circus ...
5:30—Jack Armstrong..	Jack Armstrong.	Melo Inn	John Agnew .....
5:45—Beautiful Life ...	Newscast	Scattergood ...	Capt. Midnite ...
6:00—Tom Manning ..	Superman	Stevenson News	News Revue ....
6:15—News Reporter	Baker & Denton	Liberty's Story..	Sweeney Sports.
6:30—Alpine Village ..	Announced	Inside of Sports	Buckeye Four
6:45—Lowell Thomas	Lowell Thomas	Musical	Salon Music .....
7:00—Fred Waring	Fred Waring ...	Amos n' Andy.	Fulton Lewis, Jr.
7:15—Dinner Music ...	Dick Bray	Lanny Ross ..	Jimmie Allen
7:30—Big Town	" " "	Gus Haenschen	Bandwagon .....
7:45— " "	H.V. Kaltenborn	" " "	Variety .....
8:00—Johnny Presents..	Johnny Presents	Missing Heirs .	" " "
8:15— " "	" " "	" " "	Selective Service.
8:30—Horace Heidt	Horace Heidt ..	First Nighter ...	1030-CKLW-293 DETROIT
8:45— " "	" " "	" " "	
9:00—Battle of Sexes ..	Battle of Sexes..	We, the People.	Symphony .....
9:15— " "	" " "	" " "	" " "
9:30—Fibber McGee ...	Fibber McGee ..	Prof. Quiz	" " "
9:45— " "	" " "	" " "	" " "
10:00—Bob Hope	Bob Hope	Glenn Miller ...	National News
10:15— " "	" " "	Second Husband	Britain Speaks
10:30—Dog House	Dog House	" " "	Radio News Reel
10:45— " "	" " "	Musical	" " "
11:00—News Reporter .	Peter Grant	Jack King ...	Club Reporter ...
11:15—Paul Sim's Orch..	W. H. Hessler .	Evening Concert	Salute Britain ...
11:30—Music You Want	Madriguera Band	" " "	Williams Band ..

ASK NEW TRIAL

Attorneys Fight Verdict Against Former City Auditor.

EAST LIVERPOOL—(UP)—Attorneys for Miss Anna C. McNicol, 49, former city auditor of East Liverpool, prepared a motion for a new trial today after she was convicted by a Columbiana county common pleas jury of diverting $4,244 from a $11,483 municipal fund shortage.

A jury of seven women and five men returned the guilty verdict last night.

BURNS FATAL

COLUMBUS —(AP)— Burns suffered when her bed caught fire Tuesday were fatal last night to Mrs. Blanche Virginia Baumgardner, 40, a semi-invalid.

GET VERDICT

Dairymen Given Judgment In Crash Damage Suit.

Winning a verdict on their cross-petition in a traffic damage suit, John Kobak and L. Gruin, doing business as Miller's Pure Test Milk company, Mansfield, were awarded $396 by a jury in common pleas court.

The judgment covered damages to the firm's truck in a collision with an automobile driven by R. B. Kenton, Mansfield, last Sept. 23 at South Adams and South Diamond streets.

Kenton filed the original action against Kobak and Gruin, seeking $5,150 damages for injuries he allegedly received in the crash and damages to his automobile.

Attys. Beam and Beam and Frank S. Culp represented Kenton and Atty. John C. O' Donnell was counsel for the defendant who won the verdict.

JUDGE LIBERAL

HELENA, Mont. — (INS) —Men get a little consideration in Montana, when P. J. Hinton, a Canadian, was haled into federal district court in Helena on charges of drunkenness. Judge James H. Baldwin declared: "Ever since 1862 (When Montana became a territory) it has been a man's privilege to get drunk every 30 days." Hinton was released.

Group Drinking Barred By 1639 Boston Blue Law

BOSTON—(AP)—Three hundred years ago Massachusetts citizens were forbidden by law to drink liquor with another person.

Research by the WPA Historical Records Survey shows that in 1639 the "General Court" ruled that the "common practice of drinking one to another is a mere useless ceremony, and draweth that abominable practice of drinking healths."

Such imbibing together was described as "an occasion of much waste of the good creatures, and of many other sinns, an drunkenes, quarelling, bloudshed, uncleannes, mispense of precious time."

The ordinance stiplated a 12-pence penalty—about 24 cents—for each violator. The person reporting such law-breaking got half the amount and the remainder went to the use of the town where the offense occurred.

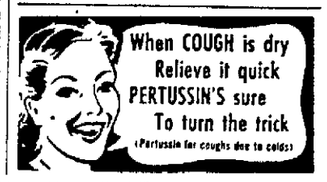

Complete Selection of Seth Thomas, Telechron, Sessions, New Haven, Big Ben, Baby Ben and Hammond Clocks, $2.95 up. Complete Line Kitchen Clocks. All makes and colors. Electric and spring clocks.

NO MONEY DOWN

Terms To Suit Your Convenience As Low As 25c a Week

Complete Line of Chime Clocks

Ingraham Alarm Clock

All Colors.

New Model ALARM CLOCK

$1.25 Value 65c

Cash or Charge Rogers Prices Are Lowest

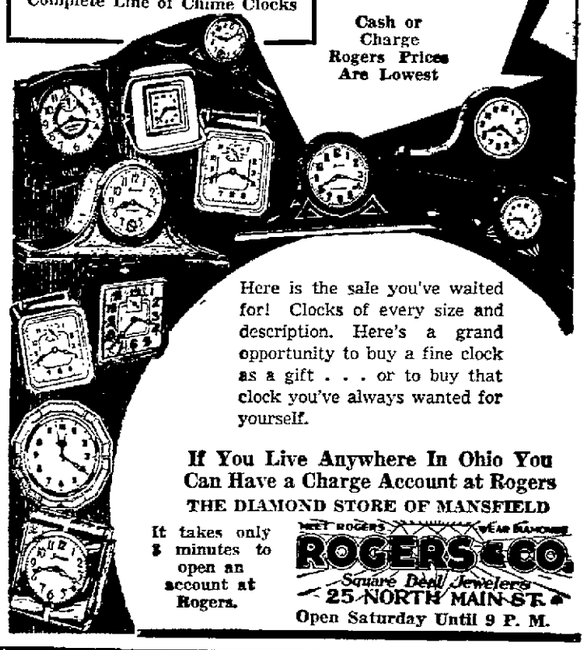

Here is the sale you've waited for! Clocks of every size and description. Here's a grand opportunity to buy a fine clock as a gift . . . or to buy that clock you've always wanted for yourself.

If You Live Anywhere In Ohio You Can Have a Charge Account at Rogers

THE DIAMOND STORE OF MANSFIELD

It takes only 5 minutes to open an account at Rogers.

MEET ROGERS NEAR DIAMONDS

ROGERS & CO.

Square Deal Jewelers

25 NORTH MAIN ST.

Open Saturday Until 9 P. M.

The Citizens National Bank and Trust Co.

Announces

A NEW PUBLIC SERVICE

THRIFTICHECK

Personal Checking Account

1. NO MONTHLY SERVICE OR ACTIVITY CHARGE.
2. YOU MAY OPEN YOUR ACCOUNT WITH A DEPOSIT OF AS LITTLE AS $1.00.
3. NO MINIMUM BALANCE IS EVER REQUIRED — this means that you may keep as much or as little money on deposit as you wish.
4. NO CHARGE FOR DEPOSITS.
5. ENTIRE COST OF SERVICE IS COVERED BY A SINGLE CHARGE OF 7½c PER CHECK (less than the usual money order charge).
6. CHECKS ARE ISSUED IN REGULATION BOOKS OF 20.

YOUR NAME IS PRINTED ON ALL YOUR CHECKS... WITHOUT CHARGE

Come in and ask about ThriftiCheck Service today. • *We will welcome your account or inquiry.*

The Citizens National Bank & Trust Co.

Member Federal Insurance Deposit Corp.

Main at Third

John West Says...

Miraclean CERTIFIED MEMBER INSTITUTE

SPRING IS JUST AROUND THE CORNER

(We Hope!)

MIRACLEAN

- Scientific Cleaning
- Individual Handling
- Style-Molded Pressing
- Fabric Protection
- Fabric Redressing

There's Nothing Better!

Now Is the Time to Have Your Spring and Early Summer Garments Cleaned and Put Into Condition For Instant Use When Needed . . .

Remember We Use Only

MIRACLEAN

Regardless of Price or Promise — The Best Cleaning Service Available!

INSIST ON IT!

WEST

For Over 20 Years—Mansfield's Leading Cleaner

MIRACLEAN

"The Complete Service"

- Zippers Repaired and Replaced
- Re-weaving
- Dyeing
- Repairing
- Complete Fur Department

Experts In Charge of Work!

Here's Where to Find Us:

37 N. Mulberry St.

58 S. Main St.

205 Harker St.

In Shelby:

46 W. Main St.

Here's How to Call Us:

Canal 4666

Canal 2474

Canal 2141

In Shelby:

Phone 222

NEWSPAPERARCHIVE®
NEWSPAPERARCHIVE®

Mansfield News-Journal

AN INDEPENDENT NEWSPAPER

MANSFIELD, OHIO, MONDAY, MARCH 10, 1941.

Arsenal and Larder of Democracy

THE LEASE-LEND LAW, which will probably be in effect by Wednesday, serves to place the United States on record as agreeing with Great Britain that brutal aggression by the Axis powers must be stopped.

This is no more than official recognition of a fact which has become increasingly evident during the past year, as one after another of the small independent nations of Europe fell before the onslaught of Hitler's superior military strength.

Now the British Isles are under serious threat and stand valiantly as the last phase of resistance against spread of totalitarianism to the Western Hemisphere.

During the heat of argument over provisions of the lease-lend bill it has been variously contended that enactment of this measure "will take us into the war" and that it "will keep us out of the war."

Neither of these views seems justified by the present situation or by a study of what has already occurred in Europe and other parts of the world.

Ever since America's entry into the World war in 1917 the attitude of this nation has been definitely in alignment with the purposes for which Great Britain, Greece and China are now fighting—the freedom of small independent nations to pursue their own course without fear of destruction by a larger, stronger nation.

At that time it was deemed advisable to provide an expeditionary force to augment the manpower of the Allies batting to drive the invading German armies out of France and Belgium.

Now it seems only needful that Great Britain, Greece and China be strengthened by such war materials and food supplies as can be provided by the United States, without consideration of their ability to pay—as has been the case heretofore.

Actually this places the United States on the side of those nations which are fighting for the preservation, or restoration, of human freedom—the only tenable position which a nation such as this could honorably take.

Naturally there have been differences of opinion in congress as to the advisability of passing the lease-lend bill, with opposition largely based on increased powers conferred on President Roosevelt. Ohio's own senators divided in the final vote, with Burton for and Taft against the bill.

The bill was passed, however, by the substantial majority of 60 to 31, indicating that two weeks of sometimes acrimonious debate, bordering on filibustering tactics, resulted in few, if any, changes of views.

Now, with the national defense program moving forward with steadily increasing speed, and with all possible aid to Britain sanctioned by congress, the importance of individual and group co-operation cannot be overestimated.

Complete unity in developing the great potential power of this country will be the most effective way to keep the United States out of war.

Armament Costs Justified

THE CHICAGO NEWS takes sharp exception to the finding of the Brookings Institution that the tanks, planes and battleships of the defense program are "simply dead-weight charges against the economic system."

The News points out that for Hitler such things are the backbone of his economic system. If they enable him to conquer the world, they may be called the "greatest revenue-producers the world has ever seen."

Our own armament will never be revenue-producing in that way, because it will not be used to conquer helpless neighbors and exploit them to our own economic advantage. But it will be revenue-producing if it contributes to Hitler's defeat and the re-establishment of orderly trade and communication around the world.

"A psychology that regards every dollar spent on a plane or a gun as an indissolubly frozen asset," concludes the News, "is not only grounded in a totally false concept of real values, but could be a decided handicap to the progress of our defense."

It's a thought to check the worries of those Americans who consider rearmament wholly negative without asking themselves the question of what would come after unchecked military aggression.

Evolution Without Revolution

THE political science professor who says that, whether Axis or Allied cause wins in the war in Europe, the United States will face "economic revision" in coming years, is quite right. He might also have said that even if there had been no war in Europe there would still have been economic revision.

There has been such revision in the United States from earliest days to the present time. A better word for it is "change" or "evolution." Economic alterations in a human society normally come about slowly and, in a democracy, often by the trial and error method. Sometimes a change is so clearly seen to be wise or necessary that it is made by law, with general consent. Another may come almost unobserved.

There is far less to fear from an economy that is subject to revision with changing times and human needs than from one so rigid that it cannot be changed without violence.

More Calendar Confusion

FROM the University of Chicago, located in the Windy City, comes a professorial announcement that modern calendars are not in harmony with solar time. They are 15 to 18 years behind it and, although trusting humans think this is the year 1941, it is really 1956 or 1959.

Right or wrong, the professor's news doesn't seem to make much difference. A year by any other date can be just as pleasant or as painful to live through. Finding the calendars lagging doesn't hasten the inevitable cracking of the Axis and the salvation of the democracies. Those achievements will take just as much effort and sacrifice in the present and following months no matter what the calendar says.

According to a Princeton biologist, "Wooden heads are inherited"—which may be merely another way of saying, "He's a chip off of the old block."

Hitler says "the democracies have gone to the dogs"—but the reverse seems to have happened in Europe.

Maybe Nero didn't need a fiddle for his fiddling—the senate doesn't.

TYPICAL MARCH WEATHER

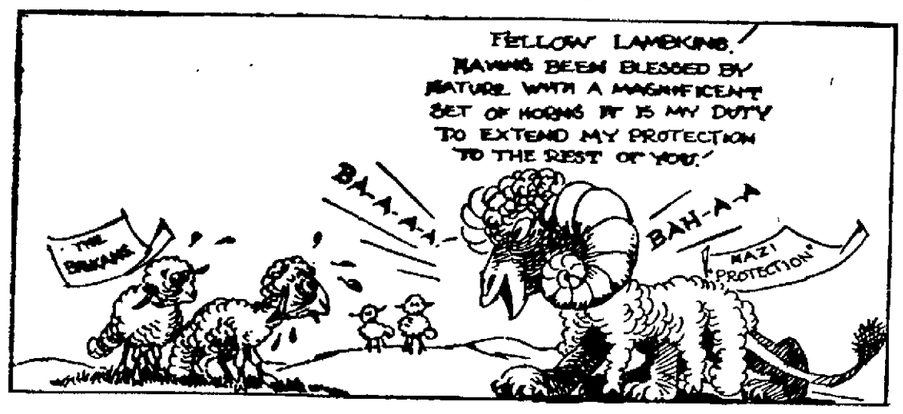
FELLOW LAMBKINS. HAVING BEEN BLESSED BY NATURE WITH A MAGNIFICENT SET OF HORNS IT IS MY DUTY TO EXTEND MY PROTECTION TO THE REST OF YOU.
BAA-A-A-
THE BRUNT
BAH-A-A
NAZI "PROTECTION"

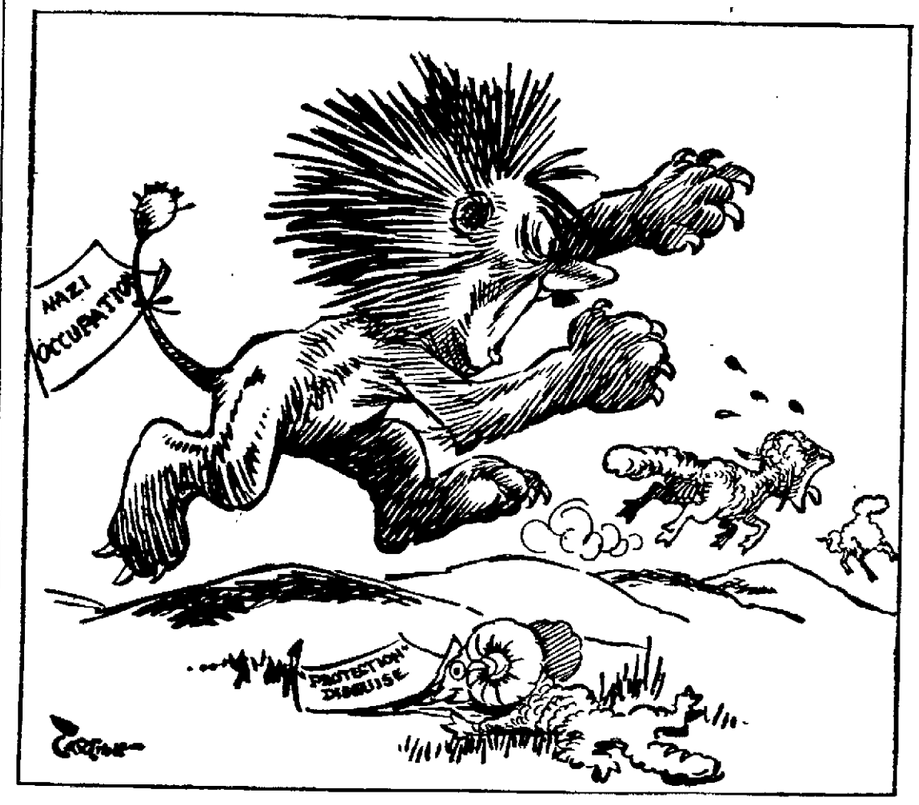

Key to Friendship of Argentina

—By CHARLES P. STEWART

BY SUGGESTING to Britain the desirability of making a small-ish concession to the Argentine republic Uncle San could do more than probably he dreams of toward cementing his much-desired warm friendship with the Pan-American countries and toward winning the Argentinos over to a strong pro-British attitude.

The Washington administration, as is well known, is extremely desirous to align the Latin Americans among themselves and with us, here in the United States. And it wants them to be pro-British, also, because that's what we are.

Of all the southern countries, Argentine is the least responsive to Washington's affable overtures. Its coolness toward them is a decided deterrent to the development of our New World good neighborly policy, for the Argentine is a powerful influence in the southern nations' counsels. It isn't as big or populous as Brazil, but it's very rich, it's strong, as strength counts on our adjoining continent, and its civilization surpasses the civilization of any of the national groups on the other side of the Rio Grande.

One reason it looks somewhat askance in our direction is that it has a long-standing grudge against Britain—and we're so strenuously pro-British.

Probably not many newspaper readers here noticed it, but our press recently published a brief account of a demand in the Argentine congress, in Buenos Aires, that Britain hand over the Falkland islands to Argentine.

London Cool to Idea.

It's a demand the Argentinos know they can't enforce, but it's made every time the British have some good reason for needing Argentine friendship, due to some emergency or other. It was made during the last World war. London paid no atatention to it. If it had been heeded, the Argentinos unquestionably would have turned vehemently pro-Ally immediately. Inasmuch as it wasn't, they remained, not exactly pro-German, but not a bit pro-Ally.

Now, Uncle Sam, if he would, undoubtedly could induce Britain to surrender the Falklands to Argentina.

He should make it unmistakably obvious to the Argentinos that they were indebted to him for the transfer. In that way he'd gain their everlasting gratitude. And if he succeeded in doing that, he'd have removed the last considerable obstacle to fulfillment of his program of Pan-American friendship.

Incidentally, Argentina's chronic grouch against the British would be liquidated.

Uncle Samuel ought to post up on Argentine history.

Argentina originally was a Spanish possession. So were the Falklands (then known as the Malvinas islands.) They lie in the Atlantic not far off the Argentine coast. In due course Argentina rebelled against Spain and attained independence. It assumed that the Malvinas archipelago went with it.

Pirates Started It.

The young republic wasn't equipped then, however, to police the group effectively. Those were piratical days, and the sea thieves established headquarters there.

They preyed on English shipping to such an extent that Britain finally sent a war fleet to the scene, cleaned out the marauders, gobbled the whole archipelago, and has hung onto it ever since.

The Argentinos always have contended that it was a British grab at their expense.

They want their islands back and have said so repeatedly.

Looking Back

TWENTY YEARS AGO TODAY

Thursday, March 10, 1921.

W. S. Barden of Morgan county was chosen as Richland county farm agent.

Schell & Wolfe company was awarded contract for remodeling Casino theater building.

Cafeteria service was inaugurated for pupils of Lucas public school.

Mrs. H. J. Lapham was called to Syracuse, N. Y., by illness of grandson.

Employes of Eclipse Stove company held party in the factory gymnasium.

O. L. Enos, district passenger agent of Erie railroad, left on trip to Texas.

FIVE YEARS AGO TODAY

Tuesday, March 10, 1936.

Meningitis broke out at the Ohio state reformatory as fear of epidemic in city abated.

Mercury soared to 57 degrees, the warmest weather of the year.

John H. Finefrock was re-appointed to board of trustees of Richland county children's home.

Announcement was made of the marriage of Miss Helen Ziegler to Merle Sickmiller, Feb. 2, at Covington, Ky.

Mrs. C. S. Ripper was named president of the Past Matrons club at a meeting at Masonic temple.

As Others See It

Merely a Suggestion.

"Good morning" to friends may be perfunctory, apparently without much meaning. But, if you want to be set down as an earthy crust or crab, try leaving it unsaid.—Toledo Blade.

Common Experience.

Even with the strictest observance of the formula that two and two make four, we never yet have achieved a balance that coincides with that of the bank.—Newark Advocate.

Daily Bible Thought

I am the vine, ye are the branches: He that abideth in me, and I in him, the same bringeth forth much fruit: for without me ye can do nothing.—John 15:5.

Little Chats On Public Notices

THE POWER OF PUBLICITY

TAXPAYERS everywhere were in distress in the early 1930's. tax collections suffered in turn and it was necessary to curtail and even suspend some governmental functions. Even with lower tax rates, various states and other political subdivisions tried to find ways to make taxpaying less burdensome and former penalties applying to delinquents were lightened or even abolished.

For many years the publication of delinqeunt tax lists was a common legal requirement in all parts of the United States. But in the distressed Thirties this practice fell off or was permitted to go by default and in some cases the requirement was repealed. This was partly because the distress was so general, partly because the delinquencies were anything but intentional, and partly because the lists had multiplied so that their publication was a problem.

But while this tempering of the wind to the shorn lamb served a purpose, it also resulted in some abuse. Some taxpayers who were still well able to meet their bills ceased to pay their rates because they knew publication of the delinquent lists had stopped. But it was a general experience that wherever the publication of such tax delinquencies was resumed tax collections picked up at once. This was simply because of the power of publicity afforded by Public Notices through the medium of newspapers of general circulation.

(Copyright 1941, by J. F. Pollard)

Pointed Paragraphs

When a man is down his enemies stop kicking him and his friends begin.

If a man's children turn out half as bad as he was at their age he thinks that the world is growing worse.

Grab Bag

1. What is astraphobia?
2. What and where is the Tower of the Winds?
3. What was the last name of the Priscilla of colonial fame who married John Alden?

Words of Wisdom.

You may glean knowledge by reading, but you must separate the chaff from the wheat by thinking.

Hints on Etiquette.

If you have invited a guest to your home, be sure to arrange to be at home when she arrives. Don't leave her welcome to other members of the family if you can possibly help it.

One-Minute Test Answers.

1. Fear of airplanes.
2. It is the water-clock erected in Athens, Greece, in the second or first century before Christ.
3. Mullens.

This Is Ohio

THOUSANDS of Ohio travelers and tourists from out of state visit the Campus Martius State memorial each year.

"Campus Martius" was the name given by the Ohio company to its fortified home soon after the landing at Marietta in 1788. This was the first permanent settlement in the Northwest territory. The portion of the old stockade which was occupied by Gen. Rufus Putnam is still standing, enclosed within the Campus Martius museum building. In an adjoining unit of the museum is displayed a collection of relics and records of the pioneer days.

The state has erected on the site a museum at a cost in excess of $100,000.

LIFE'S LIKE THAT

"Certainly I saw the gentleman in this other car approaching . . . . . that's why I was adjusting my hat."

Washington Merry-Go-Round

Lewis Gets Ready to Pop Back, Bursting to Air Political Views

—By DREW PEARSON and ROBERT S. ALLEN

WASHINGTON—Keep your eye on those wage-hour negotiations between coal miners and operators that open tomorrow. They are the stage for which John L. Lewis has long been waiting to make his re-entry into the limelight. Inside word among his intimates is that he is loaded for bear and r'arin' to go.

Quiescent for three months, Lewis plans to use the contract parleys to air his views on national and foreign affairs. From all accounts he has plenty of views and during his long silence thought up lots of snappy cracks to voice them.

He is still as bitter about Roosevelt as ever; still is hotly opposed to the lend-lease bill. However, he has undergone a change of opinion on Wendell Willkie. Lewis is so sensitive about this topic that his friends carefully avoid bringing it up.

Lewis may go on the air during the negotiations. He will await developments to determine his course, but it's a safe bet that not much persuasion will be needed to get him on the ether waves.

* * *

New Lewis Party?

ONE REASON is his closely-guarded scheme to launch a new political party, made up of dissident elements such as left-wing laborites, under-privileged farmers and farm workers, Negroes, Communists, "funny-money" pensionites, isolationists, and foreign-language groups who are against Roosevelt's anti-Axis policy.

Lewis has been nursing this plan for a long time, and will seize any opportunity during the contract parleys to put over some indirect plugs for it. His approach will be that the soaring industrial activity under the defense program is only a temporary, unsound economic palliative; that only through a new political alignment is there hope for fundamental solutions when the emergency is over.

Note—Returns on the recent election of United Mine Worker officers showed Lewis' vote considerably under that of Vice President Phil Murray and Secretary-Treasurer Tom Kennedy, who supported Roosevelt.

All three were unopposed for re-election, but Lewis received only 123,046 as against 143,423 votes for Murray and 141,652 for Kennedy. Lewis also trailed them as a delegate to the next CIO convention, with 113,036 votes against 129,683 for Murray and 128,729 for Kennedy. This is the first time that Lewis has not led the UMW ballot.

* * *

Navy Revolution.

SLOWLY the navy is getting hep to the wonders of science.

A young officer, Lieut. Commander Tom Brandon, was assigned the job of securing a supply of chronometers, used to tell time at sea. They cost $450 each, and four are required for a battleship.

Brandon found that one small part of the delicate mechanism was made in Europe, and is now unobtainable. He reported this to his superior, and was ordered to take steps to train craftsmen who could make the essential part in the United States.

After days of planning and figuring, Brandon suddenly was struck by a staggering idea:—Why use chronometers at all?

"It's this way, sir," he explained to his superior. "We have radio and that makes it possible for all ships at sea to get the correct time every hour. Why have chronometers? They are not needed. It would be a lot cheaper and simpler to get the time by radio."

The revolutionary idea was passed up the line to the brass-hats, who after several weeks of deep thought finally approved it.

* * *

"Russian" Hops.

REPEATED assurances have been given the state department by Soviet Ambassador Oumansky that large U. S. exports of cotton and other materials to Vladivostok are not reaching Germany via the trans-Siberian railway. But certain government trade experts still have their doubts.

Reason is some highly interesting figures that have just been compiled on U. S. imports of hops, essential in the brewing of beer.

Prior to the outbreak of the war principal sources of U. S. hops were Czechoslovakia, Belgium and Poland, now all under Nazi domination. In 1939 Russia sent us $3,000 worth. But last year this figure skyrocketed to $450,000 many times the total of hops ever obtained from Russia.

Figures on the extent of Russian hops production are not obtainable, since the Soviet is very secretive about such information. It is possible that Russia, foreseeing a profitable export field, grew enough hops in 1940 to warrant the tremendous jump in sales to the U. S. Trade experts admit that they don't know.

But they point out that it also would be very simple for the Nazis to ship hops from the occupied countries to Russia, for re-export to the U. S. in Russian ships, and that such a deal would be very advantageous to the two allies. It would enable Russia to obtain American currency for purchases here, and give Germany a credit in Russia payable either in American dollars or in the goods the Soviet buys here.

* * *

Merry-Go-Round.

WORLD affairs are not the only worry occupying the minds of congressmen. With redistricting due in various legislatures as a result of the 1940 census, many of the boys in the house are concerned about the future of their seats. Both Republican and Democratic state chairmen are slipping into the Capital for secret powwows on gerrymandering plans. Asked by columnist Dave Lawrence for a statement on the political effect of Willkie's trip to Britain, Nebraska National Committeeman Bert Carpenter replied that he thought the Republican party should send Willkie to Europe to study the war, "because the 22,000,000 who voted for him will have to pay for the war, while the government employes and WPA workers who voted Democratic won't have to pay anything."

(Copyright, 1941)

Watching Trends

—By JACK STINNETT

WASHINGTON—Let's suppose that you were in Washington in 1928—or ten years later—and you were making your first trip back since then. Today, if you had a few hours to run over the superficial aspects of the national capital, you probably would say, "Well, there are a lot of new buildings—there are more people, it seems, but I don't think the District has changed a lot."

And that is where you would be dead wrong. It might take you a few days more to discover it, but you soon would find out that "national defense" has changed Washington more than anything since the British took over in 1812.

Under national defense, life in Washington is hitting a new tempo. The old order is changing, and a new is coming in. It's difficult to say where one should start to explain it, but I'm going to start with society. When a city's society turns upside down—and I mean champagne, white tie, and mink coat society—then a city is no longer what it used to be.

* * *

New Drivers In the Seat.

ACCORDING to the society writers who have their fingers on the pulse of every shindig and shin-digger that rates caps in the capital bluebook, the "old Washingtonians" and the "diplomatic set" — who always have ruled the Washington social roost in the past—have not only taken a back seat, but aren't doing any driving from there.

After all, what frosted and frosty window of the Roosevelt I era can compete with the Stettiniuses, the new supreme court justices, the Knudsens, the Knoxes, the Morgenthaus, the Jacksons and the Joneses of today? But there is something more than that. The day when the embassies and legations could send all social Washington a-flutter with an all-out party is gone. What ambassadors and ministers haven't lost their countries? Some haven't, but aren't those either at war or so at odds that any entertainment is a mockery?

* * *

Just a Beginning.

THAT is just the beginning of what national defense has done to Washington. Since the war started in Europe less than two years ago, more than 30,000 persons have been put to work here. Think what that means in a community of something over 650,000. In September, 1939, there were approximately 125,000 persons working here for Uncle Sam. The latest estimate is around 158,000, and hiring goes on at about 500 a day.

What does that do to any community? It booms it. Rents (long ago among the highest in the country) are oozing up again. The cost of living would make a housewife from Crossroads Corners turn green—and not with envy. The city fathers insist there is nothing to all this, but I have been told about these four rent cases: (1) A huge apartment project upped its rentals in the $50-$60 range from $2.50 to $4. (2) A friend renting a $90 house was informed that he had to move out or pay $125. (3) Another in a $50 house got a $20 a month raise. (4) An upper bracket lessee took a place for $300 a month, only to meet persons who had turned it down a few months before at $250.

* * *

Much New Building.

THERE is building going on all over Washington — public building and private—and although there are houses and apartments for rent or sale at no more than they were a year ago, the government office situation in many departments has passed the over-crowding stage.

There are other phases of national defense effect on Washington life—too many to list. A few can be enumerated. Retail business is booming, but there are some other cities in the army camp and defense industrial centers where the monthly index shows greater gains. Society life and night life are moving at high speed. And friendships are being made and broken over teacups as defense partisans vigorously assert their views and their new alignments.

To the folks in the hinterlands, it may be petty, but to those in the capital's front trenches, life under national defense is far from dull.

A Farmer's Diary

Born Manager

—By CALVIN A. BYERS

WE NOTICED that the old farmhouse had been remodeled, but all that showed from without was a coat of neat, new shingles. The farm wife opened the door and invited us into her charming, convenient kitchen. "It was two rooms," she said. "The arch at that end of the built-in cupboards shows where the wall used to be. This house was put up a piece at a time . . . a room at a time. This end used to be just a shed used for wood and storage."

Her eyes traveled proudly about the big room—ivory woodwork, light paper with a cheery orange and black pattern, tan linoleum, electrical conveniences. "I kept my big wood range," she said. "It's as good as new, and I'm old-fashioned enough to like to use it."

We followed to the basement to see the new furnace and the bathroom heater. "I dry my clothes down here," remarked our guide. "This oil burner heats the bath water and also the bathroom, on the second floor. We didn't put the furnace heat in our sleeping rooms."

She led the way through the living and dining rooms, and showed how the stairs had been moved, and an unused attic space turned into a nice bathroom. Both lower rooms had hardwood floors.

"The cracks used to be so wide between the boards that whenever I'd sweep I'd have to use a whisk," she explained. "We've put in about a thousand dollars here—and I've got it all off of the farm."

"You're the farmer, then?"

She smiled. "Yes—my husband has a full-time job, and he doesn't like farming as well as I do. I like to manage. I started with the chickens, and then took on the cows. Now I hire a man and with the help of our high school boy, I get along all right. My hens do well. I raised five calves last year. I sell my eggs to a hatchery for 28 cents and the cream brings in enough to keep up the table.

"I'll show you my chickens"—she led the way to a little henhouse where 85 Leghorn hens were scratching in clean litter. "They look all bleached out, I know, but they've been laying all winter. It takes the good looks out of them, but I'd rather have a flock that laid, no matter how they look."

She took us to the barn to see the shoats. "They're not so profitable now, and we'd be better off without so many. These old mothers are prolific, though."—and she pointed to two giant Duroc sows.

Two cars had parked in front of the barn and we heard a referee's whistle on the big barn floor, and the sound of running, scuffling feet. "Basketball," she said. "They practice out here. Boys have to have a place to romp around.

"Behind the barn you'll see my brooder house. I can brood 500 at a time. I move the house to a new range every year. Sexed chickens do not pay so well for me. The roosters will pay the hatching and part of the feed, if you get them onto the market in time. We butcher a beef and can it every fall."

We thanked her and drove on. "Born manager," I mused aloud.

"Yes," agreed my wife. "She runs a farm, keeps a new house, rears a family and, just as a sideline, makes money enough to modernize her home. More power to her!"

Mansfield News-Journal

Mansfield News and Mansfield Journal. The Mansfield News Founded by W. S. Cappeller, March 7, 1885. Mansfield Journal Established 1930. Combined 1932.

Published Daily by Mansfield Journal Co., Office Fourth and Walnut Streets, Mansfield, Ohio. Phone Canal 4251.

Entered at Postoffice at Mansfield, Ohio, as second-class mail matter.

National Advertising Representatives—West-Holliday Co., Inc. New York, Chicago, San Francisco, Detroit, Los Angeles, Seattle, Portland, St. Louis, Cleveland.

MEMBER OF THE ASSOCIATED PRESS

The Associated Press is exclusively entitled to the use for republication of all news dispatches credited to it or not otherwise credited in this paper, and also the local news published herein.

SUBSCRIPTION RATES—Daily and Sunday—By mail: Richland and adjoining counties per year, $5.00; 6 months, $2.75, 3 months, $1.50 (in advance). Elsewhere in Ohio, per year, $7.50; in U. S. outside of Ohio, per year $8.50. By carrier per week, 21 cents.

NEWSPAPERARCHIVE®
NEWSPAPERARCHIVE®

News Happenings From Communities In Richland County, Vicinity

300 METHODIST YOUTHS ATTEND DISTRICT MEET

Churches of Mansfield Area Represented In Sessions At Mt. Vernon.

More than 300 young people from Methodist churches in the Mansfield district attended the annual mid-winter convention Sunday afternoon and evening at Gay Street Methodist church in Mt. Vernon.

The program opened with the temperance play, "Meet the Villain," presented by members of Central Methodist church, Mansfield. Taking part in the cast were Jean Yeager, Warren Dollahan, Vivian Smeltzer, Robert Huber, Robert Curry, Donna Porter, Parker Long, Ralph Stanton, Jean George and Elma Jean Irvine, all of Mansfield.

Rev. S. Lee Whitman, jr., of Mt. Vernon, district president, presided at the vesper service that followed.

Special speakers for the day were Dr. Clarence Dean Marston of Berea, superintendent of the Methodist's Children home at Berea, and Miss Goldie McCue of Delaware, Ohio Wesleyan university faculty member.

Closing the program was a candlelight consecration service in charge of the young people of the host church, who also served a supper to the visiting delegates.

DIES AT GALION

H. C. Baldwin, 63, Succumbs; Rites Set For Tuesday.

GALION—Harry Cecil Baldwin, 63, died unexpectedly at his home, 328 East Church street, Saturday night.

He was born in Bellefontaine, Oct. 12, 1877. His marriage was to Minnie Roderick who survives.

Besides the widow he is survived by a sister, Mrs. Ray Major of Akron.

For a number of years he had been employed as a cement worker.

Funeral services will be held Tuesday at 2 p. m. at the Volk funeral home. Rev. W. N. Robertson, pastor of the First Methodist church, will officiate. Arrangements for burial were being completed today.

Friends may call any time at the funeral home.

DIES AT SHELBY

Heart Attack Proves Fatal To Life Resident of City.

SHELBY—Mrs. Grace Shott, 59, of 55 West Smiley avenue, lifelong resident of Shelby, died Sunday night at the home following a heart attack.

Born Aug. 11, 1881 in Shelby, Mrs. Shott was a member of First Baptist church of this city.

Survivors include a daughter, Mrs. Richard Laser; one brother, Lenza Post; and a granddaughter, Nancy Laser, all of Shelby.

Funeral services will be held at 2:30 p. m. Wednesday at First Baptist church with Rev. W. L. Peters officiating. Burial will be made in Oakland cemetery.

FUNERAL PLANNED

SHELBY—Funeral services for Herman Evans, 24, who was killed instantly Saturday when the car he was riding skidded into the ditch near Crestline, will be held at 2:30 p. m. Tuesday at Sutter funeral home with Rev. Arthur Staples, pastor of First Methodist church, officiating. Burial will be made in Oakland cemetery.

BUCYRUS CLUB PICKS LEADER

BUCYRUS—"B" club members elected H. K. Pirnstill as president to serve during 1941 when the civic group met Friday night for reorganization. Pirnstill succeeds Adam Boryczka.

Others who will serve as officers of the club are vice president, Mayor W. F. Whiteamire; secretary, James Wise; treasurer, James Jones, and directors, Elton Abnett, E. D. Holl, B. L. Spurlock, C. J. Souders, Wilford Jones and Adam Boryczka.

Members discussed plans for the year, which will be announced at the next meeting.

FORMALLY OPEN NEW BUILDING

Moose Lodge Invites Public To Inspect Remodeled Home at Bucyrus.

BUCYRUS — The city's new Moose lodge building was formally opened Sunday when the public was admitted for inspection of the building.

The structure, remodeled at a cost of $20,000, was originally used as a Methodist church and later as business rooms. It was most recently occupied by the Hopley Printing company. The frame building with a permastone finish is located on East Mansfield street one block from the square.

Lounges, club rooms and social rooms, dining room and kitchen occupy the first floor. The lodge hall is on the second floor.

LIBRARY GETS GIFT

BUCYRUS—Bucyrus Public Library board is in receipt of $500 received this week from the Nellie Harris endowment fund for purchase of books. The money, which is a memorial to Miss Harris' father, Stephen R. Harris, has helped supply books to the Bucyrus library for many years.

BIDS FAREWELL

Rev. George Preaches Last Sermon at Shelby.

SHELBY — Rev. Robert A. George of Bucyrus, who will take up his duties March 16 as curate of an Akron Episcopal church, preached his last sermon at St. Mark's Episcopal church in Shelby Sunday afternoon.

Final services were also held Sunday at Episcopal missions in Bucyrus and Galion, where Rev. George has served as pastor also.

Supply ministers will serve the churches until a permanent pastor is named by church officials.

LONG ILLNESS ENDS IN DEATH

Mrs. Elmira Ackison, 83, Lived In Mansfield For 40 Years.

Mrs. Elmira Dennman Ackison, 83, of 32 North Adams street, died yesterday at the Hammond Convalescent home following a lingering illness.

Born June 23, 1857 in Knox county, she had lived in Mansfield for the past 40 years. She was a member of the Salvation army.

Surviving is one son, Fred Miller, Mansfield. Mrs. Ackison was the last member of a large family.

Funeral services will be held at 10 a. m. Wednesday at the Finefrock Funeral home. Adjutant Paul Hoffman of the Salvation army will officiate. Burial will be in Mansfield cemetery.

HOSPITAL NOTES

GALION — Eugene Roesch of route 2, Galion, was admitted Saturday to City hospital for an appendicitis operation. Mrs. Lee Hottenroth and Mrs. William Thoman were admitted Sunday evening to the hospital for major operations this morning.

THE OLD HOME TOWN

By Stanley

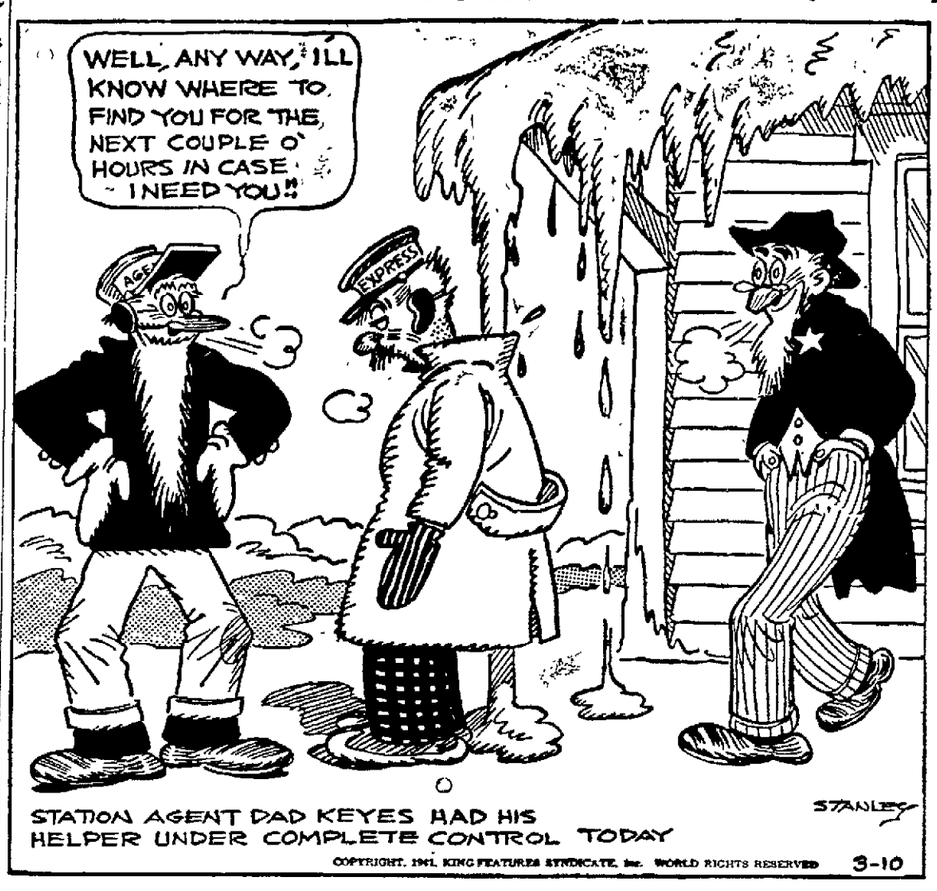

STATION AGENT DAD KEYES HAD HIS HELPER UNDER COMPLETE CONTROL TODAY

COPYRIGHT, 1941, KING FEATURES SYNDICATE, Inc. WORLD RIGHTS RESERVED 3-10

WIDOW DIES

Rites Held Today for Bucyrus Resident at Catholic Church.

BUCYRUS — Funeral services were to be held today at Holy Trinity Catholic church for Mrs. Mary Haala Schott, 88, widow of the late John Schott, who died at her home 564 Kaler avenue Saturday. Burial was to be made in the Catholic cemetery.

Mrs. Schott, who would have observed her 89th birthday April 2, had been ill a week with pneumonia.

Born in what was formerly Austria-Hungary, she came to Bucyrus in 1866. She has lived here since. Survivors include the following children: Charles Francis, Lawrence, Antoinette and Anna Schott, all at home! Mrs. Nellie Fisher and Mrs. Roy Walter, Bucyrus: Mrs. Elizabeth Koechley, Bellevue, and Mrs. Margaret McCaddon, Denver, Colo; 15 grand children and seven great grandchildren.

PROGRAMS SET

Galion Church Arranges For St. Patrick's Day.

GALION—Three observances in honor of the patron saint, St. Patrick, are being planned by the congregation and school of St. Patrick's Catholic church here for the coming week.

Beginning Thursday, March 13, the children will present a program in honor of St. Patrick's day.

The annual supper at which more than 500 were served last year, will be held this year on Sunday, March 16. Serving will begin in the school's social hall at 4 o'clock and continue until all is served. Mrs. Carl Volk is in charge of arrangements for the supper and is being assisted by Mrs. John Beecher and Mrs. Floyd Myers as co-chairmen. The dining room chairman is Mrs. Ed Dougherty and she is being assisted by Mrs. W. C. Mason and Edna Mochel.

The third observance will be a party on St. Patrick's day, in the evening. This is being sponsored by the men of the congregation with Norman Schnelker as general chairman.

CLASS MEETS

LEXINGTON—Twenty members of the Happy Workers Sunday school class of the Methodist Sunday school met at the home of Robert Haldeman recently. The April meeting of the class will be with Miss Dorothy Mitchell.

PAST MATRONS OF CRESTLINE EASTERN STARS HOLD MEETING

CRESTLINE—Appointments of St. Patrick's day were used for the 6:30 dinner served the Past Matrons of Harmony chapter, Order of Eastern Star, when they met at the Blue Lantern Saturday evening for their March meeting.

Hostesses were Mrs. R. L. Mick and Mrs. L. F. Waldbauer. The president, Mrs. John Schaaf, presided for a short business session when it was decided to dispense with the April meeting and hold their next meeting May 7 with Miss Mary Patterson and Mrs. Fern Fadley as hostesses.

When card games were played Mrs. Paul Post and Mrs. Frank Speelman received prizes.

Guests were Miss Ethel Breece of Mt. Gilead and Miss Hazel Zellner of Mansfield. Out of town members were Mrs. Schaff of Mansfield, Mrs. Fadley of Norwalk, Miss Patterson of Mt. Gilead.

* * *

Fifty were in attendance for the Eagles auxiliary meting held Friday evening in the Eagles club with Mrs. Rusell Fisher presiding. Five applications for membership were balloted and accepted and final arrangements made for the penny supper held at the club Saturday evening.

* * *

Snyder corps, W. R. C., held a social meeting at the home of Mrs. Charles Libens, South Thoman street Friday afternoon. Seven tables of cards were in play with Mrs. Philip Stentz winning the pinochle prize, Mrs. John Bauer rook, and Mrs. M. E. Oliphant euchre. At the close of the play Mrs. Homer Bailey and her committee served lunch. Mrs. K. C. Pinyerd was a guest present.

* * *

Mrs. O. F. Kime and Miss Emma Steiert won bridge prizes when M. Y. club members met at the home of Mrs. A. C. Kindinger. March 27 the club will meet with Mrs. Kime.

* * *

Mrs. Faye Trovinger entertained her Saturday evening bridge club associates and one guest, Mrs. A. C. Carlisle, at her home on Clink boulevard. Mrs. Carlisle was given a guest gift and Mrs. Frank Clemens and Miss Anna Zimmerman received prizes.

* * *

The March meeting of the Merry Makers club was held Friday at the home of Mrs. Forest Ehrman. Contests afforded diversion, after which luncheon was served.

The name "Asia" comes from the sanskrit "ushas," signifying "land of the dawn."

LEGAL NOTICE

Owen Timmons residing at 1242 Ewing Street Fort Wayne, Indiana, will take notice that on the 8th day of March, 1941 Carrie Timmons filed her Amended Petition in Cause No. 24607 in the Court of Common Pleas, Richland County, Ohio, praying among other things for a divorce, alimony, custody of child and equitable relief and he will take further notice that said cause will stand for hearing on and after April 23 1941.

BEAM & BEAM,
Attorneys for Carrie Timmons.
(Mar. 10, 17, 24, 31, Apr. 7, 14 NJ '41)

ASHLAND YOUNG PEOPLE STAGE SERVICE SUNDAY

'Round-Up' Talks and Address By Pastor Heard During Program at Church.

ASHLAND—Approximately 150 young people of the city assembled Sunday afternoon at the Presbyterian church in a "Round Up" discussion period.

Dr. R. V. Bollinger addressed the entier group during the evening on the subject "Personality and Religion." Music was furnished by the brass trio, composed of Joe Denbow, Bob Jolley and Marshall Smith; the drum trio, Emily Overeyender, Marcia Ridgley and Donna Jean Tuttle, and Patricia Matthews, vocalist.

Leaders of the discussion groups were Mrs. H. E. Andrews, Miss Doris Stout, J. E. Bohn, A. B. Gorsuch, and Rev. R. E. Airhart.

The subjects considered were Christian Youth in the March of Time, How Am I Doin'?, Let Your Conscience Be Your Guide, Pep in the Program, and the World's Best Seller.

A pot luck supper was served in the intermission between the afternoon and evening sessions.

HEAR BAND

Several Hundred Attend Sunday Concert at Shelby.

SHELBY—Harry Lee Bland's band of Galion furnished special music for a program given Sunday afternoon at Shelby High School auditorium before several hundred persons.

Speakers were Mayor W. R. Morris, who welcomed the Galion band, and William P. Wetherald of Zanesville. Eagle lodge degree team of Shelby in charge of Capt. John Harley gave several drills.

Solos were played or sung by Dale Jeter, Elwood Schnegelsberger, Paul Emmer, John Courtney and Fred Judd. An exhibition of baton twirling was given by Glendale Hoffman.

SEEK LICENSE

BUCYRUS—Application for a marriage license has been filed by Drawin Dwight Witter, 21, Tiro, clerk, son of J. A. and Lillie Burwell Witter and Hazel Arline Eich, 20, Tiro, garment worker, daughter of Ernest and Hazel May Eich.

EXPECT TO SEND 146 TO ARMY

BUCYRUS—If original selective service plans are carried out, Crawford county will send 146 more men to military camps between now and June 30.

Of that number the Bucyrus draft board will supply 48 men and the county board 98. To date 83 men have been sent to training camps from Bucyrus and 138 from the county.

EIGHT COMPETE

Galion Schools Entered In Basketball Tourney.

GALION — Eight Junior high school basketball teams will vie for first and second place trophies that are being offered in the first annual tournament of its kind which will be held at the Galion Junior high gymnasium, March 14 and 15.

The tournament is being managed by Robert Brown, coach of the Galion reserve basketball team, who has announced that seven of the eight teams have definitely decided to enter the contest. Teams to participate in the event will be Shelby, Mt. Gilead, Mt. Vernon, Bucyrus, Crestline, Johnny Appleseed at Mansfield, and Galion. It is expected that John Simpson Junior high of Mansfield will be the eighth team.

Drawings will be made for the tournament pairings at the Junior high school tonight.

CAR RECOVERED

GALION—A car belonging to Delnore Goldsmith which was stolen from its parking place at the rear of the Globe Clothing store, was recovered by police Sunday afternoon in an alley behind the Volk funeral home. It was believed that some one had used the car for a short trip and abandoned it.

GARAGE DAMAGED

GALION — A small hole was burned in the shingle roof of a garage at the rear of the property owned by Mrs. Pat Woods on South Columbus street Sunday afternoon. Chemicals were used by the Galion fire department to extinguish the fire at 5:25 p. m.

Quick Relief for Colds
20 tablets, 25c, at druggists.
Lanz-Pirin
Contains Aspirin, No Quinine.

DEBATE TEAMS GET DECISIONS

Ashlanders Chalk Up Seven Victories In Great Lakes Tourney.

ASHLAND—The debate teams of Ashland college have returned from the Great Lakes debate tournament where they participated in 24 debates. The questions debated was Resolved: "That the Nations of the Western Hemisphere Should Form a Permanent Union."

The negative teams won 85 per cent of the decisions. The Ashland teams won seven decisions and lost thirteen.

It was the initiation for several of the Ashland debaters who are scheduled for another tournament March 22 at John Carroll university in Cleveland when the northeastern Ohio debate tournament will be held.

The debaters representing Ashland college were Misses Joan Echelberger, Donna Rupert and Charlene Phillips. Messrs. Ernest Oney, Dwight Kline, James Ross, Fred Haag, Frank Good. Their coach, Mrs. H. E. Andrews, accompanied them.

The river beds in at least five Brazilian states yield annually thousands of dollars worth of diamonds.

When Colds "Go Down"
Get After Distress Improved Vicks Way
If a cold has "gone down," causing coughing, muscular soreness, or irritation in upper bronchial tubes, see what a "VapoRub Massage" can do for you!
With this more thorough treatment, the poultice-and-vapor action of Vicks VapoRub more effectively PENETRATES irritated air passages with soothing medicinal vapors... STIMULATES chest and back like a warming poultice or plaster... STARTS RELIEVING misery right away! Results delight even old friends of VapoRub.
TO GET a "VapoRub Massage" with all its benefits—massage VapoRub for 3 minutes on IMPORTANT RIB-AREA OF BACK as well as throat and chest—spread a thick layer on chest, cover with a warmed cloth. BE SURE to use genuine, time-tested VICKS VAPORUB.

DISINFECT WINTER WASHINGS
It's a wise precaution to disinfect clothes in winter, particularly towels, handkerchiefs, napkins, bed linens.
Use Roman Cleanser to disinfect as well as to whiten and remove stains. Follow directions on the label.
Quart bottle 15c—at grocers

ROMAN CLEANSER
whitens and disinfects

GALION GIRL RESERVES HOLD ANNUAL 'SWEETHEART' PARTY

GALION—Tables were attractively decorated in green and white in keeping with St. Patrick's Day when the Girl Reserves of Senior high school held their annual sweetheart party Saturday evening in the basement of the First Reformed church. Favors were also in keeping with St. Patrick's Day.

With Jean Huy acting as toastmaster, the program included a welcome by the president of the Girl Reserves. Phyllis Finney. Toasts were given by Harriet Spiggle and Ted Dunn; and selections were sung by a quartet composed of Ruby Knorr, Cloyd Nigh, Pearl Morris and Melvin Harding with Evelyn Adams at the piano; tap dancing and songs were presented by Barbara Leiby, with Betty Dukeman playing the piano accompaniment; and a play was presented by Eileen McHenry, Annabelle Cole, Joanne Hoekstra, Bonnie Lou Callendar, Evelyn Adams and Ruth Mansfield.

Group singing was led by Evelyn Adams, and remarks were made by O. E. Hill, superintendent of schools, and Arvilla Emmenegger, faculty sponsor of the organization. Other special guests present were Mr. and Mrs. Harvey C. Huy, Mr. and Mrs. Matthew Hoekstra, Mr. and Mrs. Russell Smith, W. R. Widrig, and Grace Weston, retired high school teacher and former faculty sponsor of the group.

Committees in charge of arrangements were: program, Margaret Harris, Vivian Berry, Marie Shifely, Harriet Spiggle, and Betty Smith; social, Dorothy Heitzman, Pearl Morris, Betty Crawford, Dorothy Myers, Ruth Mansfield, June Morkel, Beverly Haislet, Geneva Austin, Martha McManes, Jean Poister, Phyllis Eckstein and Bonnie Lou Callendar; service, Carol Meuser, Marsena Kackley, Emma Eichhorn and Annabelle Cole.

Don't Neglect Slipping
FALSE TEETH
Do false teeth drop, slip or wabble when you talk, eat, laugh or sneeze? Don't be annoyed and embarrassed by such handicaps. FASTEETH, an alkaline (non-acid) powder to sprinkle on your plates, keeps false teeth more firmly set. Gives confident feeling of security and added comfort. No gummy, sooey, pasty taste or feeling. Get FASTEETH today at any drug store.

Free:—A BOOKLET WHICH SHEDS LIGHT ON
Stomach Ulcer DISTRESS
Caused by Gastric Hyperacidity
We beg you to write for free booklet that tells the truth about acid stomach ulcer distress. It brings news about the VON TREATMENT, used by hundreds of thousands who report amazing relief right at home without rigid diet or loss of time from work. Begins to relieve pain from the start. Write for free booklet. In trying VON'S, you have nothing to lose, everything to gain, as there is a money back guarantee if not satisfied. Write today to CLEVELAND VON COMPANY 1219 THE ARCADE, CLEVELAND, OHIO

THE SMOKE OF SLOWER-BURNING CAMELS GIVES YOU
EXTRA MILDNESS, EXTRA COOLNESS, EXTRA FLAVOR
AND 28% LESS NICOTINE
than the average of the 4 other largest-selling cigarettes tested—less than any of them—according to independent scientific tests of the smoke itself.
THE SMOKE'S THE THING!

BOB DONAHUE—Ace Pathé newsreel cameraman. He follows the news the world over with camera...with Camels!
CAMEL—THE SLOWER-BURNING CIGARETTE

Permanent Protection with a low price tag
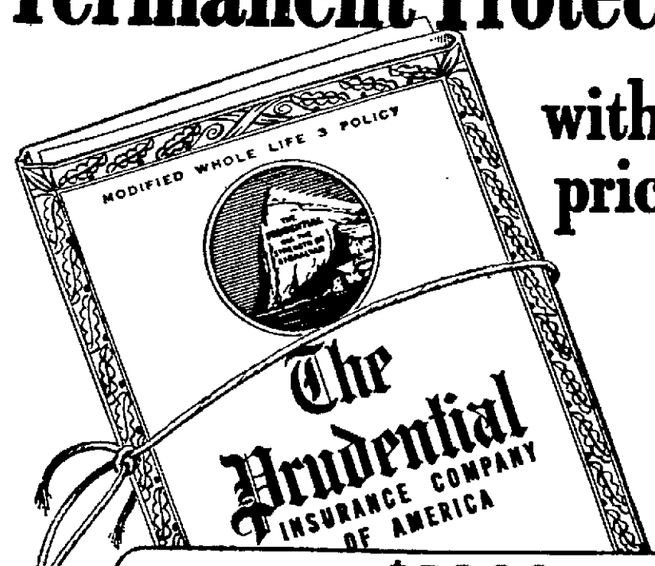

ANNUAL PREMIUM, $5000 LIFE INSURANCE

Age at Issue	First 3 years (Guaranteed)	4th and later years (before deducting dividend)	4th Year Net Payment (1941 dividend scale, used solely for illustration; see below)
20	$69.20	$81.40	$66.40
25	79.10	93.05	76.60
30	91.75	107.95	89.55
35	108.55	127.70	106.40
40	130.90	154.00	128.50
45	160.60	188.95	157.40
50	199.85	235.10	194.95

Dividend at end of 3rd year may be used to reduce 4th year premium. Last column shows net payment on this basis, under our 1941 dividend scale. This figure is not guaranteed for the future but is given to illustrate the principle which applies. Dividends from year to year will depend entirely on future experience.
ISSUED AT AGES, 10 TO 66, INCLUSIVE.
A POLICY WITH MANY USES
Contains all the standard provisions —cash values if you live
Get Booklet from Local Agent or Office or Home Office
THE PRUDENTIAL
INSURANCE COMPANY OF AMERICA
Home Office, Newark, New Jersey

NEWSPAPERARCHIVE®
NEWSPAPERARCHIVE®

SOCIETY

Weddings — Parties — Clubs

MUSIC CLUB CONTESTS SET FOR SATURDAY

Mansfield Will Be Host To 150 From Northern Part Of State When Annual Competitions Are Conducted.

THERE will be 26 judges from cities and towns surrounding Mansfield here Saturday for the Federation of Music clubs elimination contests which will be held here for junior club members. For the first time in the history of the contests Mansfield will be host to some 150 contestants from the northeast, northcentral and northwest sections of the state.

Judges are coming from Cleveland, Oberlin, Wooster, Capitol and Ohio State universities at Columbus, Upper Sandusky, Warren, Crestline, Tiffin, Bucyrus, Marion, Ashland and Springfield, in addition to smaller communities in the immediate vicinity of Mansfield.

This, the largest elimination district, includes Ashland, Bellville, Loudonville, Mansfield, Rittman, Shreve, Upper Sandusky, Akron, Alliance, Bedford, Cleveland, Toledo, Lakewood, Warren and Youngstown. All sessions will be held at John Simpson Junior high school with the exception of the organ contests at the First Presbyterian church and the advanced piano competitions at the W. E. Jones Piano company.

The music rooms at the school will be used for the other contests, and luncheon will be served there. Reservations are in charge of Miss Frances Brinkerhoff, and all local contestants and guests must make reservations by Thursday. Mrs. E. D. Gibson, junior councilor and general chairman, announced today. Mrs. George Hypes is in charge of the luncheon.

The morning registrations are in charge of Mrs. William J. Hazeltine and Miss Margaret Black. Mrs. Hazel Wright, Columbus, is chairman for the auditing room while the room committee includes Miss Hester Robinson, Mrs. Paul Watts, Miss Florence Gernhardt, Miss Dean, Mrs. Horn, Bellville, Mrs. Luley Founces, Warren, Miss Sarah Catherine Wallace and Mrs. Loudon Slager, Toledo.

Interested persons may attend the competitions by obtaining auditor's tickets at the registration desk Saturday morning. Following the luncheon a program will be given by a group of dancers from the Marguerite Speas studio of dance, and a one-act play will be presented by the ninth grade dramatic students at Simpson. Miss Edith Ross is in charge.

State officers will speak at the luncheon, and A. LeMoine Derr will lead group singing. Miss Virginia Castoe is state councilor, and Mrs. G. B. Fuller, Loudonville, is state president.

All contests will be held in the morning, and include competitions for piano solo, piano ensemble, vocal choral, brass, woodwind and strings, both solo and ensemble.

* * *

SCHEDULE SESSION.

Members of the Springfield Township Farm Women's club will meet with Mrs. J. T. Shafer, Park avenue west road, Wednesday for a regular session and covered-dish dinner.

New Fabric

A new kind of fabric—iridescent jersey, designed by William Heller—is used in this dinner dress of fuchsia and pink, shot with gold and silver.

Gay, Horizontal Stripes

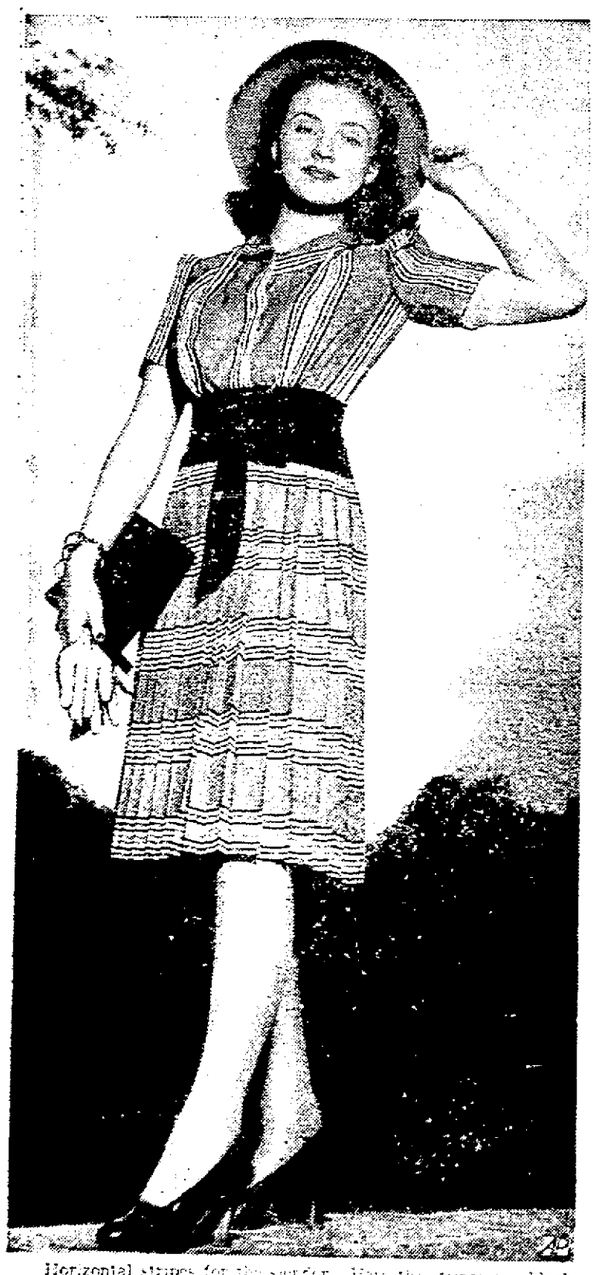

Horizontal stripes for the spectator. Here the stripes are black and white against a bright red ground. A circle of black jersey is draped around the waistline, and the off-the-face hat is of bright red felt. Modeled by Joan Leslie, of the movies.

Arrange Parties For Two Groups Of Church Women

TWO of the outstanding church social organizations have planned special meetings for Tuesday of this week. Members of the Pilgrim guild of the First Congregational church will meet in the church library for a 1 o'clock luncheon with Mrs. John W. Graham in charge. Assisting will be Mrs. Harry Hawley, Mrs. Marion Hawkins, Mrs. F. G. Hart, Mrs. Frank Hartman, Mrs. W. B. Hallum, Mrs. J. R. Balliett, Mrs. Fred Greenwood, Mrs. J. H. Gongwer, Mrs. Russell Gimbel, Mrs. Merritt Giles and Mrs. Roger Gray. A book review will be given for the program.

Bethany circle members from the First Presbyterian church will have an Irish luncheon at the home of Mrs. Louis J. Ott, Woodhill road, the same day. Rev. D. N. Roller, pastor of the church, will talk on the "History of the Church."

The serving committee includes Mrs. Lowell B. Bourns, chairman, assisted by Mrs. B. M. Banks, Mrs. Gordon Colby, Mrs. Paul Eliot, Mrs. A. H. Moellenkamp, Mrs. Paul Watts, Mrs. Don Hensley, Mrs. Warren Fort and Mrs. D. C. Lavender.

Additional Tuesday sessions included the Katherine Aberle guild of St. John's, the Golden Rule class from St. Mark's, St. Paul's guild, the Love and Friendship class of the Mayflower church and the St. Agnes guild of Grace Episcopal church.

Wednesday includes a session of St. John's guild, and a meeting of the Grace Episcopal church council of women, while on the Thursday the Park Avenue Baptist church Junior W. W. G. will have a session as will the Mary Markley society of St. Paul's. Members of the Loyal Daughters of St. John's will have a chicken dinner the same evening.

Varied Programs Scheduled By Parents' Units

Additional meetings of Parent-Teacher associations which were not announced in yesterday's issue include several sessions for the remainder of the week.

On Tuesday evening Fire Chief Charles Seeburger will talk on Safety at the Newman school, and the Mothersingers will give a program of music assisted by Lynn Decker, pianist. The same evening Mrs. R. M. Beatty will lead a panel discussion on "Is Our School Adapted to the Needs of Our Children?" before members of the Carpenter association. Mrs. Cecil Cramer is in charge of the social hour and refreshments. The Woodland unit will meet the same evening.

A movie, "Ohio's Good Earth" will be shown at the meeting of the Western group Wednesday when Sherman Wentz presides, while Memorial servics will be given at the Hedges meeting the same evening with George Kyle, Floyd Dent and the Boy Scouts in charge.

Thursday evening Charles G. Young will be in charge of the Brinkerhoff program at which Dr. Roy S. Rehder, city health official, will speak.

Schedule of Events

TUESDAY

Pilgrim guild, First Congregational church—Church library, 1 o'clock luncheon. Mrs. John W. Graham, general chairman. Mrs. Harry Hawley, Mrs. Marion Hawkins, Mrs. F. G. Hart, Mrs. Frank Hartman, Mrs. W. B. Hallum, Mrs. J. R. Balliett, Mrs. Fred Greenwood, Mrs. J. H. Gongwer, Mrs. Russell Gimbel, Mrs. Merritt Giles and Mrs. Roger Gray, associates. Book review.

Katherine Aberle guild, St. John's Evangelical and Reformed church—Mrs. William McBride, 61 Raleigh avenue.

Three Star club—Misses Pearl Adams and Minnie Brandt, hostesses.

Scholateers club — Mrs. Neil Robinson, Nail road, hostess.

Joan of Arc circle, Daughters of Isabella—Bird building club rooms.

Naomi circle, White Shrine — Mrs. Harry Hursh, 177 West First street, hostess for 1:30 p. m. dessert-bridge.

Junior Music Study club — Claudia Marks, Woodhill road, hostess.

Tappan Girls club—Mrs. Erna Schenk, Mrs. Charles Mayer in charge.

Auxiliary to the Firemen's local—Mrs. Leo Saltzgaber, 8 Summit court, hostess.

Current Problems group, A. A. U. W.—Mrs. Harry Knox, 488 Edgewood road, hostess.

Old Pal club—Miss Betty Green, Lexington, hostess.

Merri-Gals club—Miss Ann Digregoria, Johns avenue, hostess.

Golden Rule class, St. Mark's Lutheran church — Mrs. John Wendland, North Bowman street, hostess. Mrs. Anna Gilkison, associate.

W. B. A. Review—K. of P. hall.

St. Agnes guild, Grace Episcopal church — Undercroft of church, Miss Hazel Whisler, hostess.

Knotty club—Mrs. Martin Erhart, Connor drive, hostess.

Alpha class, St. Matthew's Lutheran church—Mrs. Vernon Sherman, 114 Arthur avenue, hostess.

Samaritan class, Park Avenue Baptist church—Regular meeting.

Star class, United Brethren church—Mrs. H. M. Hout, 334 North Townview circle, hostess. Mrs. Eva Barr, Mrs. Ann Weir, associates.

Homemakers' class, First Christian church—Regular meeting.

Bethany circle, First Presbyterian church—Mrs. Louis J. Ott, 759 Woodhill road, 1 o'clock luncheon hostess. Mrs. Lowell B. Bourns, chairman. Rev. D. N. Roller speaking on "History of the Church."

St. Paul's guild — Mrs. R. F. Swaney, 28 Dunbilt court, hostess.

Chi Sigma socority—Mansfield-Leland hotel, business meeting.

Love and Friendship class, Mayflower Congregational church — Mrs. Ralph Bloom, 103 Wood street, hostess.

Fortnight club—Women's Club, Miss Alice Sloane, hostess for sealed program.

Dorcas class, St. Matthew's Lutheran church—Mrs. F. C. Dise, 237 Wood street, hostess.

Judge Mansfield class, First Presbyterian church parlors, 2 p. m. Mrs. Elizabeth Smythe, Mrs. Edwin Mansfield, hostesses.

Mary Lou Herlihy Celebrates Birthday

Mary Lou Herlihy, daughter of Mr. and Mrs. Paul J. Herlihy, Rowland avenue, observed the fifth anniversary of her birth Saturday with a party at her home. Pictured above are the guests at the refreshment table. From left to right they are Mary Katherine Simon, Jimmy Willard, Patricia Ann Zink, Buddy Albers, the honoree, Barbara Ann Schicker, Peggy Geiger, Judy Ann Hout and Patty Geiger.

Pair Observes Golden Wedding At Family Party

Mr. and Mrs. Brainard Hoffer celebrated their 50th wedding anniversary with a family dinner party at their home, 137 West Dickson avenue, yesterday. Rev. O. S. Garnes read the marriage ceremony at 1 o'clock, after which dinner was served.

Out-of-town guests present included the honored couple's son, Byron J. Hoffer, staff sergeant from Fort Custer, Mich.; their son and daughter-in-law, Mr. and Mrs. Hugh M. Hoffer, and Mr. Hoffer's brother, Dr. J. J. Hoffer, all of Chicago, Ill.; Mrs. Gertrude Priest and Mrs. J. B. Hoagland, Mrs. Hoffer's sisters from Marion; and Mrs. Helen Blattenberg, the couple's niece from Lima.

The former Miss Minnie Morrison and Mr. Hoffer were married in the village of Wyandot in Wyandot county on March 11, 1891, and after residing in Tacoma, Wash., for three years, came to Mansfield to make their home. Mr. Hoffer, who is a native of this city, is a stock buyer and meat cutter.

Tomorrow from 2 until 5 o'clock in the afternoon, and from 7 until 9 o'clock in the evening, Mr. and Mrs. Hoffer will entertain their friends with open house at their home.

Mrs. Wagner Honored At Evening Shower

Mrs. Leslie K. Wagner, the former Miss Mary Winnans, was feted Saturday evening with a post-nuptial shower given by Mrs. Ralph Wadsworth and Miss Leona Hout at the latter's home on Sturges avenue. Games and contests were held in the recreation room.

Winners were Miss Miriam Dye, Mrs. Stanley Cramer, Miss Virginia Wagner, Mrs. John Williams and the honoree. Green and white appointments were used when refreshments were served. Slips of paper containing riddles, when distributed to the guest of honor, directed her to the hiding place of a shower of miscellaneous gifts. The hostess presented her with a chenille bedspread.

Quiet Nuptial Ceremony Read At South Main Church

ONLY members of the immediate families were present for the quiet wedding of Miss Judi Linn of Hollywood, Calif., and Owen J. Miller in the parsonage of the South Main Street Evangelical church at 10 o'clock last Saturday morning. Rev. C. L. Kern, pastor of the church, performed the ceremony.

The bride, who is a concert violinist and the daughter of Mr. and Mrs. David Litz of Cincinnati, was given in marriage by her father. She was attired in a costume suit of dubonnet velvet and black Persian lamb with matching accessories and a shoulder corsage of gardenias.

Mrs. C. H. Ferguson of Bellville, who is an aunt of the bridegroom, was the former Miss Linn's only attendant, and she wore an ensemble of luggage brown. Wayne Terry was the best man. Both Mr. Miller's mother, Mrs. W. J. Wampfler, and Mrs. Litz wore black dresses with black accessories and corsages of white carnations for the occasion.

Immediately after the wedding, breakfast was served to the couple and their relatives at Mrs. Wampfler's home, 127 South Main street. Later Mr. and Mrs. Miller left for a short wedding trip, and after April 1 they will be at home to friends in the Benning apartments on West Third street.

The bride has been residing in Hollywood with Mr. and Mrs. John DeCasse Schulze. Mr. Schulze is art director for the Edward Small productions on the United Artists lot. The former Miss Linn received her bachelor of music degree from the Cincinnati Conservatory of Music. She received a fellowship to the Juliard School of Music in New York City and was appointed to the Curtis Institute in Philadelphia, Pa. She did post-graduate work at the Cincinnati College of Music and the University of Cincinnati, and while in Hollywood received violin instructions from David Rubinoff.

Mr. Miller is a graduate of Mansfield Senior high school and an employe of the Westinghouse Electric and Manufacturing company.

Daughters Open Ohio Conference In Cincinnati

With the opening of the annual state conference of the Ohio Society of D. A. R. at the Netherland-Plaza hotel in Cincinnati today a number of Mansfield women were on their way to the southern Ohio city. The program, which closes Thursday noon, includes a tea at the Cincinnati Art Museum tomorrow, an address by William Hillman, European manager of Collier's Weekly, and a banquet for members and distinguished guests.

Those planning to attend from the Jared Mansfield chapter here include Mrs. Harry L. Ackerman, who will give her report as state chairman of national defense through patriotic education, and who has been appointed to serve on the resolutions committee, and been endorsed by both Mansfield chapters for state recording secretary.

Others include Mrs. Stanley Richardson, regent, and Mrs. Carl Henkel. Mrs. Weston Cutter and Mrs. P. B. Dietrichson have been named to represent the Mary Washington chapter at the four-day affair.

* * *

SET DATE.

Members of the Gleaner class of the United Brethren church will meet this Wednesday at the home of Miss Dorothy Lyons on Stewart avenue instead of on March 19, as was previously announced.

* * *

Mrs. Robert Flood, West Fifth street, has just returned from spending a few days with her sister, Mrs. B. D. Vannatta, Green Springs, O.

Informally Speaking...

March 10, 1941.

Lucy, dear:

THE flowers aren't blooming, and not very many birds are singing, but the sky is blue and the sun is shining brightly, so it looks as though spring is really on the way here at last. . . . Maybe it's because of spring fever or spring cleaning that the news is a little scarce today, but I'll tell you all I do know anyway.

* * * * *

Marianne

Two prominent Mansfield educators will play an active part in a four-day evaluation of Ottawa Hills high school at Toledo from Wednesday through Saturday of this week. . . . They are Jesse Beer, president of the Ohio High School Principal's association and principal of Mansfield Senior high, and Glen G. Rohleder, principal of Johnny Appleseed Junior high school. . . . Mr. Beer will serve on three committees for the evaluation. . . . They are the philosophy, pupil population and student community committee; the committee on selection, organization and evaluation of extra-curricular activities by students; and the committee on science and mathematics. . . . Mr. Rohleder will serve on two committees, which include one on meriting the school plant as to whether it is appropriate for the increasing and varied demands on public school buildings, and the committee on supervising the school's arts and crafts. . . . This evaluation uses 15,000 questions on 110 scales and is used as a basis of accrediting the school and as an aid to furthering the school's educational aims.

* * * * *

These are busy days for Charles Ireland, a sophomore at the College of Wooster, as he's a member of the men's glee club, and that group is rehearsing for the concert tour it will take during spring recess. . . . The club, under the direction of Prof. William DeVeny, (instructor in voice at the Wooster Conservatory of Music), will sing 12 concerts in ten days, beginning in Wabash, Ind., on March 27. . . . Other cities where they will appear include Rushville, Ind., Chicago, Ill., Niles, Mich., Battle Creek, Mich., Detroit, Mich., and Toledo. . . . At Battle Creek they will sing at the Presbyterian church for soldiers from Camp Custer. . . . Charles, you know, is the son of Mr. and Mrs. David S. Ireland.

* * * * *

NEXT week-end will be an important one for parents and students at Ashland college. . . . The students will entertain their parents from Friday through Sunday, and they are all busy now with plans for this event, which will give their parents an idea of college life. . . . Serving on committees in charge of arrangements, are a number of students from Mansfield and vicinity. . . . Virginia Au of this city is chairman of the invitation committee, while Ruth Moherman and Marilyn Carpenter (both of Ashland) are serving on the invitation and program committees, respectively. . . . Lewis Gibson and Edward Plank, both of Ashland, are helping to plan the program for Friday evening, while decorations and favors are being selected by Virginia Stookey and Janet Lewis of Ashland and Charles Swain of Lucas. . . . Marilyn Holland of Ashland is on the ticket committee, and James Davis, also of that city, is on the committee arranging for the Sunday morning service.

* * * * *

Elaine Schiller, who is a senior at Seton Hill college this year, was honored recently by receiving an invitation to attend a formal reception and tea honoring Arch Duke Otto and his aid-de-camp, Count Henry Degenfield. . . . Only 18 girls from the school had the privilege of attending the affair.

* * * * *

AND that seems to wind up the news for today, Lucy, so write soon.

Lovingly,

Marianne

"I'M NOT AFRAID NOW

Sometimes after eating too much I had gas pains. ADLERIKA quickly relieved me and my doctor says it's all right to use." (S. R.-Minn.) Get ADLERIKA today.

CENTRAL DRUG STORE

Permanent Waves $1 to $10
Beauty Aids 25c
Beauty Center
MANSFIELD'S FINEST
66½ N. Main St. Canal 3118
NO APPOINTMENT NECESSARY

Children's SNIFFLES MENTHOLATUM
MENTHOLATUM Quickly Checks RUNNING SNIFFLING SNEEZING

WARNER Beauty College
Enroll Now for Spring Class
67½ N. Main St. Canal 4461

MAKE SURE OF ECONOMICAL PROTECTION AND BEAUTY—USE
Lowe Brothers
HIGH STANDARD HOUSE PAINT
Martin Hdwe.
11 N. Main St.

KROGER
Enjoy Tender beef . . . but don't lose fresh beef values! Kroger's Tenderay is
FRESH & TENDER

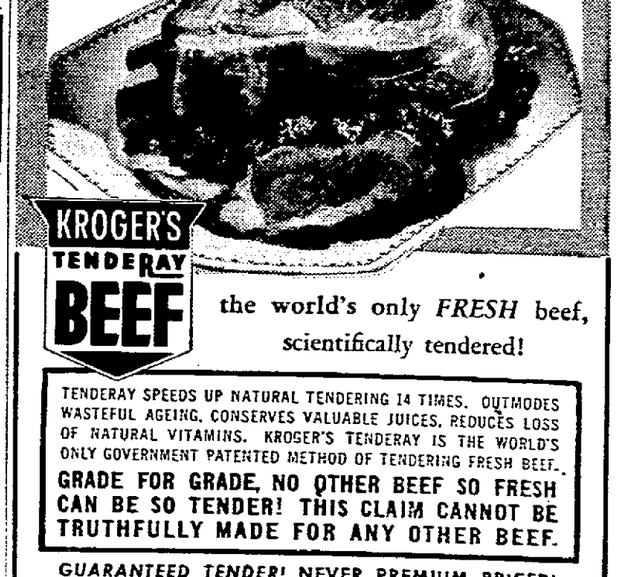

KROGER'S TENDERAY BEEF
the world's only FRESH beef, scientifically tendered!

TENDERAY SPEEDS UP NATURAL TENDERING 14 TIMES. OUTMODES WASTEFUL AGEING. CONSERVES VALUABLE JUICES. REDUCES LOSS OF NATURAL VITAMINS. KROGER'S TENDERAY IS THE WORLD'S ONLY GOVERNMENT PATENTED METHOD OF TENDERING FRESH BEEF.
GRADE FOR GRADE, NO OTHER BEEF SO FRESH CAN BE SO TENDER! THIS CLAIM CANNOT BE TRUTHFULLY MADE FOR ANY OTHER BEEF.
GUARANTEED TENDER! NEVER PREMIUM PRICED! SOLD EXCLUSIVELY BY ALL KROGER MEAT MARKETS!

RIB STEAKS . . lb. 35c
SHORT RIBS . . lb. 17c

SMOKED JOWLS ..... Lb. 16c — Country Club, Small Short Shank.
CHEESE Kroger's ..... Lb. 10c — Fresh Cottage Cheese.
FILLET HADDOCK ..... Lb. 17c — Cut from Genuine Haddock Fish.
BRAINS Beef ..... Lb. 10c — Economical.

GRAPEFRUIT — Extra Large Size Florida Marsh Seedless — 6 for 25c
BROCCOLI — Extra Large Fresh Bunches — Bunch 10c

GRAPEFRUIT 4 No. 2 Cans ..... 29c — Standard Quality, Broken Sections.
DRESSING Qt. Jar ..... 21c — Kroger's Embassy Salad Dressing.

KROGER GUARANTEED BRANDS

There's Added Loveliness In A Maurice Created Hairdress!

MAURICE TONIQUE
HAIR-BATH IN OIL
Hair bath in oil is actually what you get in this magnificent permanent wave. Creates smart, new curls and waves—lovely to look at.
Offered Complete At Only
$2.50

MAURICE DELUXE
PERMANENT WAVE
A gorgeous permanent which produces adorable curls . . . Waves can easily be pushed up with a damp comb.
Offered Complete At Only
$1.95

MAURICE Beauty Shop
46½ N. Main St.
Entrance Next to Goldsmith's

A WISE WIFE KEEPS HER HUSBAND TIDY
He'll be pleased that you use our Valet Service for his clothes regularly. Just phone CANAL 4491 for pick-up.
BOGNER'S
DRY CLEANING
78 N. Diamond St. Canal 4491

Relief At Last For Your Cough
Chronic bronchitis may develop if your cough, chest cold, or acute bronchitis is not treated and you cannot afford to take a chance with any medicine less potent than Creomulsion which goes right to the seat of the trouble to help loosen and expel germ laden phlegm and aid nature to soothe and heal raw, tender, inflamed bronchial mucous membranes.
Creomulsion blends beechwood creosote by special process with other time tested medicines for coughs. It contains no narcotics.
No matter how many medicines you have tried, tell your druggist to sell you a bottle of Creomulsion with the understanding you must like the way it quickly allays the cough, permitting rest and sleep, or you are to have your money back. (Adv.)

NEWSPAPERARCHIVE®
NEWSPAPERARCHIVE®